

(SUBMIT IN TRIPLICATE)

UNITED STATES
DEPARTMENT OF THE INTERIOR
GEOLOGICAL SURVEY

Budget Bureau No. 42-R358.4
Approval expires 12-31-60.

Land Office Santa Fe
Lease No. M 0-4073
Unit _____

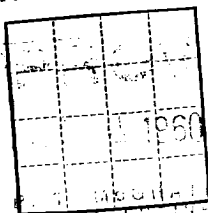

RECEIVED

SUNDRY NOTICES AND REPORTS ON WELLS DEC 16 1959

NOTICE OF INTENTION TO DRILL	<input checked="" type="checkbox"/>	SUBSEQUENT REPORT OF WATER SHUT-OFF	<input type="checkbox"/>
NOTICE OF INTENTION TO CHANGE PLANS	<input type="checkbox"/>	SUBSEQUENT REPORT OF SHOOTING OR ACIDIZING	<input type="checkbox"/>
NOTICE OF INTENTION TO TEST WATER SHUT-OFF	<input type="checkbox"/>	SUBSEQUENT REPORT OF ALTERING CASING	<input type="checkbox"/>
NOTICE OF INTENTION TO RE-DRILL OR REPAIR WELL	<input type="checkbox"/>	SUBSEQUENT REPORT OF RE-DRILLING OR REPAIR	<input type="checkbox"/>
NOTICE OF INTENTION TO SHOOT OR ACIDIZE	<input type="checkbox"/>	SUBSEQUENT REPORT OF ABANDONMENT	<input type="checkbox"/>
NOTICE OF INTENTION TO PULL OR ALTER CASING	<input type="checkbox"/>	SUPPLEMENTARY WELL HISTORY	<input type="checkbox"/>
NOTICE OF INTENTION TO ABANDON WELL	<input type="checkbox"/>		

(INDICATE ABOVE BY CHECK MARK NATURE OF REPORT, NOTICE, OR OTHER DATA)

Well No. 30-F is located 790 ft. from N line and 750 ft. from E line of sec. 30

8/2 S/2 30 (Range) 26N (Meridian) New Mexico
(Field) (County) (Division)

The elevation of the derrick floor above sea level is 7516 ft.

DETAILS OF WORK

(State names of and expected depths to objective sands; show sizes, weights, and lengths of proposed casings; indicate mudding jobs, cementing points, and all other important proposed work)

Cement 8 5/8" casing at 100' with 75 sacks. Drill through Pictured Cliffs to total depth of 4000'. Estimated top of Pictured Cliffs 3900'. Cement 4 1/2" casing at 4000' with 125 sacks.



I understand that this plan of work must receive approval in writing by the Geological Survey before operations may be commenced.

Company Mountain States Petroleum Corporation

Address 936 Gardenas St

Albuquerque New Mexico

By F. J. Kay

Title Vice-President

Approved subject to State approval of well location

NEW MEXICO OIL CONSERVATION COMMISSION

Well Location and Acreage Dedication Plat

Section A.

Date December 12, 1959

Operator MOUNTAIN STATES PETROLEUM CORPORATION Lease Federal
 Well No. 30-F Unit Letter P Section 30 Township 26 NORTH Range 2 WEST, NMPM
 Located 790 Feet From the SOUTH Line, 750 Feet From the WEST Line
 County RIO ARriba G. L. Elevation 7540.0 Dedicated Acreage 136 Acres
 Name of Producing Formation Pictured Cliffs Pool

1. Is the Operator the only owner in the dedicated acreage outlined on the plat below?
 Yes X No
2. If the answer to question one is "no", have the interests of all the owners been consolidated by communitization agreement or otherwise? Yes No. If answer is "yes", Type of Consolidation.

3. If the answer to question two is "no", list all owners and their respective interests below:
- | Owner | Land Description |
|-------|------------------|
|-------|------------------|

RECEIVED
 DEC 16 1959
 U. S. GEOLOGICAL SURVEY
 FARMINGTON, NEW MEXICO

Section B.

This is to certify that the information in Section A above is true and complete to the best of my knowledge and belief.

Mountain States Pet. Corp.

(Operator)

J. Ray
 (Representative)

936 Cardenas SE

(Address)

Albuquerque, New Mexico

Ref: GLO plat dated 3 August 1918

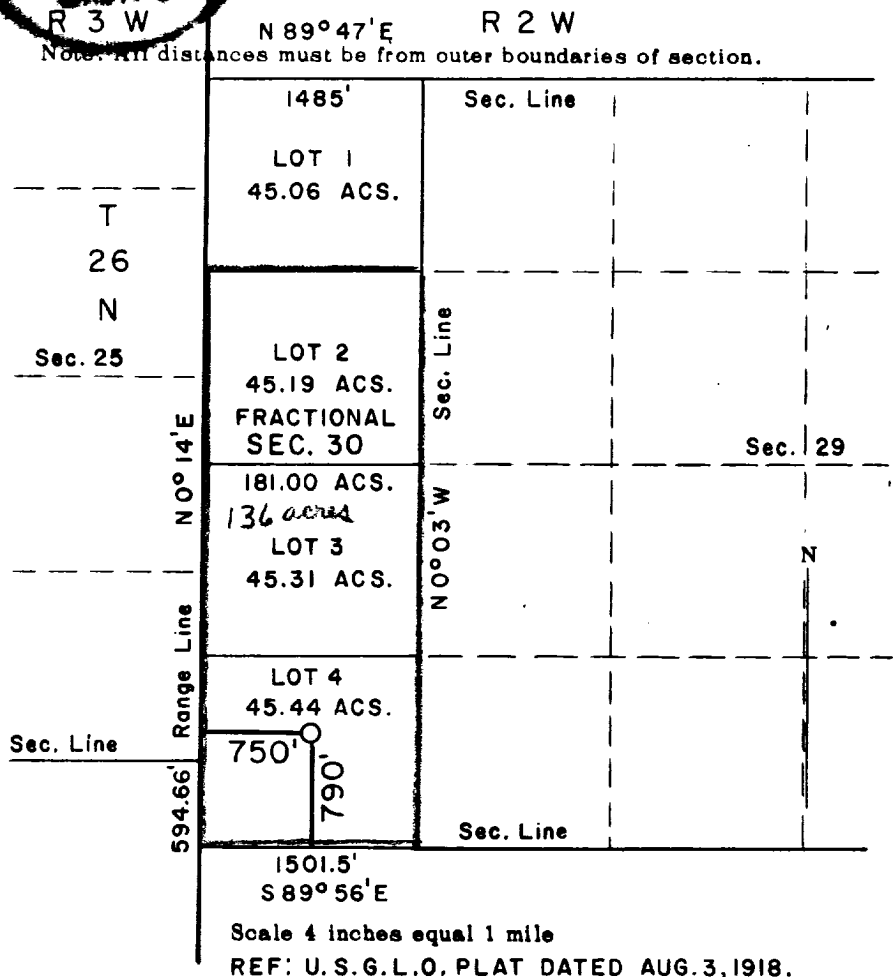

This is to certify that the above plat was prepared from field notes of actual surveys made by me or under my supervision and that the same are true and correct to the best of my knowledge and belief.

Date Surveyed 10 December 1959

James P. Leese
 Registered Professional Engineer and/or Land Surveyor
 James P. Leese N. Mex. Reg. No. 1462