

Form 10-1b  
(10-1-60)

(SUBMIT IN TRIPlicate)

Indian Agency RICARILLA

TRIBAL

UNITED STATES  
DEPARTMENT OF THE INTERIOR  
GEOLOGICAL SURVEY

Allottee

Lease No. XXX 106

CURRENT NOTICES AND REPORTS ON WELLS

NOTICE OF INTENTION TO DRILL	<input checked="" type="checkbox"/>	SUBSEQUENT REPORT OF WATER SHUT-OFF	
NOTICE OF INTENTION TO CHANGE PLANS		SUBSEQUENT REPORT OF SHOOTING OR ACIDIZING	
NOTICE OF INTENTION TO TEST WATER SHUT-OFF		SUBSEQUENT REPORT OF ALTERING CASING	
NOTICE OF INTENTION TO REDRILL OR REPAIR WELL		SUBSEQUENT REPORT OF REDRILLING OR REPAIR	
NOTICE OF INTENTION TO SHOOT OR ACIDIZE		SUBSEQUENT REPORT OF ABANDONMENT	
NOTICE OF INTENTION TO PULL OR ALTER CASING		SUPPLEMENTARY WELL HISTORY	
NOTICE OF INTENTION TO ABANDON WELL			

RECEIVED

OCT 28 1963

(INDICATE ABOVE BY CHECK MARK NATURE OF REPORT, NOTICE, OR OTHER DATA)

U. S. GEOLOGICAL SURVEY  
SARASOTA, NEW MEXICO

October 25, 1963

Well No. 4-26 is located 1800 ft. from S line and 790 ft. from E line of sec. 26

SE/4 Sec. 26 26N 4W NMPM  
(1/4 Sec. and Sec. No.) (Twp.) (Range) (Meridian)

Pictured Cliffs Rio Arriba New Mexico  
(Range) (County or Subdivision) (State or Territory)

6958 ft. GL

The elevation of the derrick floor above sea level is 6970 ft. KB

DETAILS OF WORK

(State names of and expected depths to objective sands; show sizes, weights, and lengths of proposed casings; indicate mudding jobs, cementing points, and all other important proposed work)

Drill 11" hole to 200'. Set 8-5/8" surface casing at 200'. Cement to surface with 150 sacks regular cement, with 2% CaCl<sub>2</sub>. Drill 7-7/8" hole to 3700' (base of Pictured Cliffs). Set 5-1/2" casing at 3900', cement with 250 sacks 50-50 Pozmix. Perforate Pictured Cliffs, sand-water frac with 100,000 lbs. and 100,000 gals., and complete as single zone Pictured Cliffs producing well.

I understand that this plan of work must receive approval in writing by the Geological Survey before operations may be commenced.

Company CONSOLIDATED OIL & GAS, INC.

Address 4150 E. Mexico

Denver 22, Colorado

By [Signature]

Title Chief Engineer

OK

## NEW MEXICO OIL CONSERVATION COMMISSION

Well Location and Acreage Dedication Plat

Section A.

Date October 28, 1963

Operator CONSOLIDATED OIL AND GAS, INC. Lease LINE  
 Well No. 4-26 Unit Letter I Section 26 Township 26 NORTH Range 4 WEST NMPM  
 Located 1800 Feet From the SOUTH Line, 790 Feet From the EAST Line  
 County SAN JUAN G. L. Elevation 6958.0 Dedicated Acreage 160 Acres  
 Name of Producing Formation Pictured Cliffs Pool Tapiete

1. Is the Operator the only owner in the dedicated acreage outlined on the plat below?

Yes ☒ No ☐2. If the answer to question one is "no", have the interests of all the owners been consolidated by communitization agreement or otherwise? Yes ☐ No ☐ If answer is "yes", Type of Consolidation.

3. If the answer to question two is "no", list all the owners and their respective interests below:

OwnerLand Description

RECEIVED  
 OCT 28 1963  
 U. S. GEOLOGICAL SURVEY  
 FARMINGTON, NEW MEXICO

Section B.

This is to certify that the information  
 in Section A above is true and complete  
 to the best of my knowledge and belief.

**Consolidated Oil & Gas, Inc.**

(Operator)

(Representative)

**4150 E. Mexico Ave.**

(Address)

**Denver, Colorado (80222)**

Note: All distances must be from outer boundaries of section.

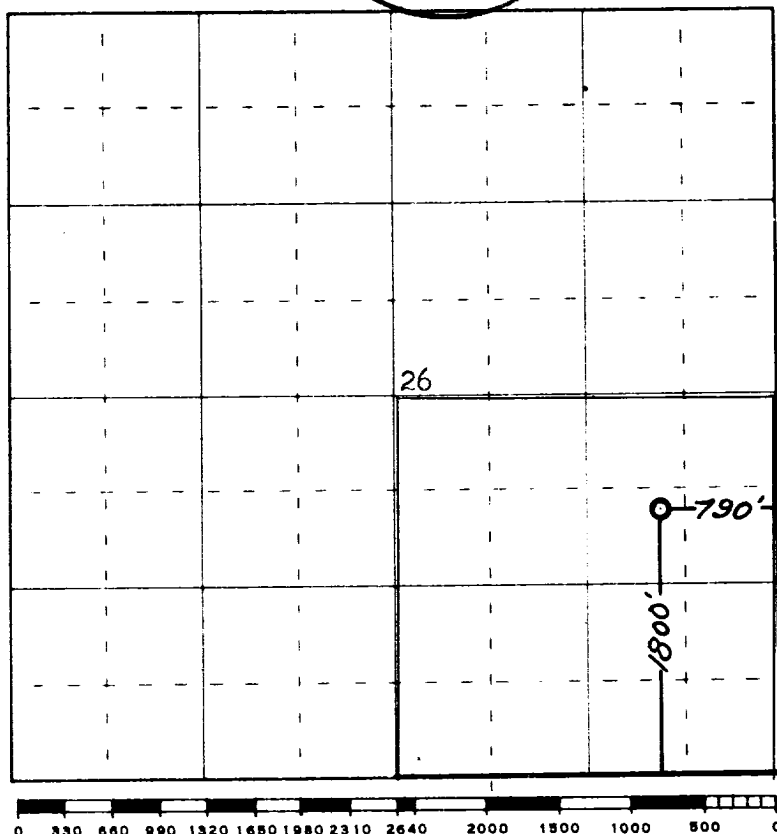

Scale 4 inches equal 1 mile

This is to certify that the above plat was prepared from field notes of actual surveys  
 made by me or under my supervision and that the same are true and correct to the best  
 of my knowledge and belief.

Date Surveyed 19 October 1963

*James P. Leese*  
 Registered Professional Engineer and/or Land Surveyor  
 James P. Leese, N. Mex. Reg. No. 1463

Farmington, New Mexico

UNITED STATES  
OCT 26 1933  
CONSOLIDATED OIL & GAS