

(SUBMIT IN TRIPLICATE)

UNITED STATES
DEPARTMENT OF THE INTERIOR
GEOLOGICAL SURVEY

Indian Agency

Jicarilla Tribal

Allottee

Lease No. **Jicarilla Contract #13 Trust #25.**

SUNDRY NOTICES AND REPORTS ON WELLS

NOTICE OF INTENTION TO DRILL		SUBSEQUENT REPORT OF WATER SHUT-OFF	
NOTICE OF INTENTION TO CHANGE PLANS	<input checked="" type="checkbox"/>	SUBSEQUENT REPORT OF SHOOTING OR ACIDIZING	
NOTICE OF INTENTION TO TEST WATER SHUT-OFF		SUBSEQUENT REPORT OF ALTERING CASING	
NOTICE OF INTENTION TO REDRILL OR REPAIR WELL		SUBSEQUENT REPORT OF REDRILLING OR REPAIR	
NOTICE OF INTENTION TO SHOOT OR ACIDIZE		SUBSEQUENT REPORT OF ABANDONMENT	
NOTICE OF INTENTION TO PULL OR ALTER CASING		SUPPLEMENTARY WELL HISTORY	
NOTICE OF INTENTION TO ABANDON WELL			

(INDICATE ABOVE BY CHECK MARK NATURE OF REPORT, NOTICE, OR OTHER DATA)

Farmington, New Mexico Nov. 22, 1954

Well No. **2** is located **1650** ft. from **S** line and **1700** ft. from **E** line of sec. **30**

SE 1/4 of Section 30

(1/4 Sec. and Sec. No.)

T-26-N

(Twp.)

R-5-E

(Range)

NMPN

(Meridian)

San Juan-Placitas Oil Co. Rio Arriba

(Field)

(County or Subdivision)

New Mexico

(State or Territory)

The elevation of the derrick floor above sea level is **6700** ft.

DETAILS OF WORK

(State names of and expected depths to objective sands; show sizes, weights, and lengths of proposed casings; indicate mudding jobs, cementing points, and all other important proposed work)

Original plot submitted had wrong distance from East line (1650'). Corrected plot submitted at this time gives correct distance (1700').

I understand that this plan of work must receive approval in writing by the Geological Survey before operations may be commenced.

Company **Standard Oil and Gas Company**

Address **Box 187**

Farmington, New Mexico

By

L. D. Lawrence
Field Superintendent

Title



RECEIVED
 NOV 21 1954
 U. S. GEOLOGICAL SURVEY
 FARMINGTON, NEW MEXICO

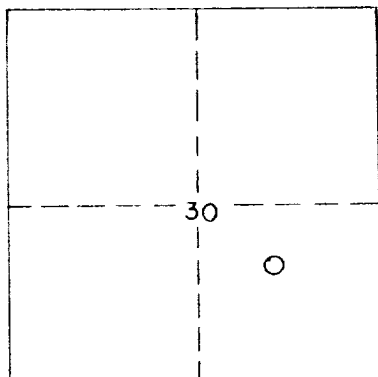
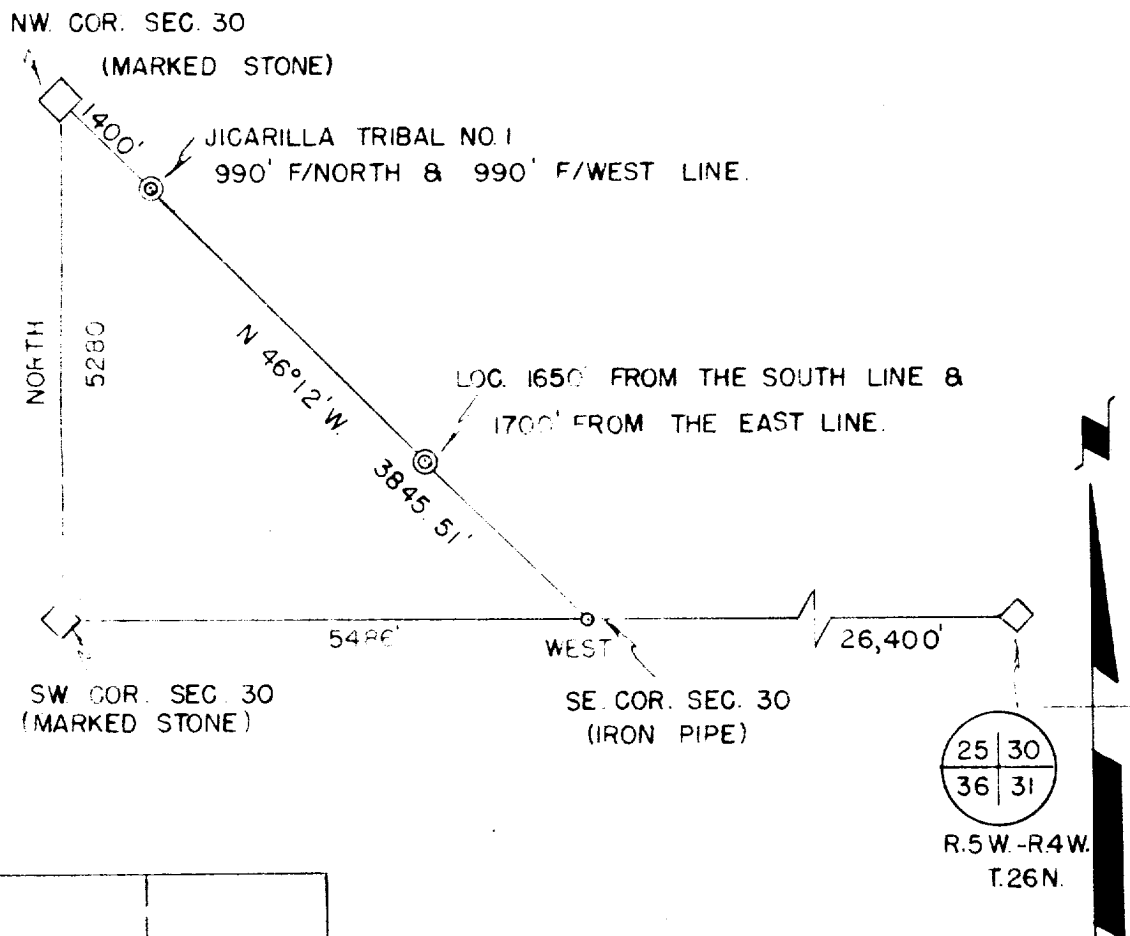

This is to certify that the above plat was prepared from field notes of actual surveys made by me or under my supervision and that the same are true and correct to the best of my knowledge and belief.

James P. Leese
 James P. Leese
 Reg. Land Surveyor
 N. Mex. Reg. No. 1463

STANOLIND OIL & GAS CO.
 JICARILLA TRIBAL NO. 2, SE
 1/4 SEC. 30, T.26N. R.5W. N.M.P.M.
 RIO ARRIBA CO., NEW MEXICO

JULY 17, 1954 SCALE 1" = 2000'

DRAWN BY DELA TALLEY

RECEIVED
 NOV 29 1954
 OIL CON. COM.
 DIST. 2