

(SUBMIT IN TRIPLICATE)

Indian Agency \_\_\_\_\_  
Jicarilla Apache

UNITED STATES  
DEPARTMENT OF THE INTERIOR  
GEOLOGICAL SURVEY

Allottee \_\_\_\_\_

Case No. Jicarilla Contract #155  
Tract #252  
NW/4 Sec. 30  
Designated Drilling Unit

COPY

SUNDRY NOTICES AND REPORTS ON WELLS

NOTICE OF INTENTION TO DRILL	<input checked="" type="checkbox"/>	SUBSEQUENT REPORT OF WATER SHUT-OFF
NOTICE OF INTENTION TO CHANGE PLANS	<input type="checkbox"/>	SUBSEQUENT REPORT OF SHOOTING OR ACIDIZING
NOTICE OF INTENTION TO TEST WATER SHUT-OFF	<input type="checkbox"/>	SUBSEQUENT REPORT OF ALTERING CASING
NOTICE OF INTENTION TO REDRILL OR REPAIR WELL	<input type="checkbox"/>	SUBSEQUENT REPORT OF REDRILLING OR REPAIR
NOTICE OF INTENTION TO SHOOT OR ACIDIZE	<input type="checkbox"/>	SUBSEQUENT REPORT OF ABANDONMENT
NOTICE OF INTENTION TO PULL OR ALTER CASING	<input type="checkbox"/>	SUPPLEMENTARY WELL HISTORY
NOTICE OF INTENTION TO ABANDON WELL	<input type="checkbox"/>	

(INDICATE ABOVE BY CHECK MARK NATURE OF REPORT, NOTICE, OR OTHER DATA)

Farmington, New Mexico October 11, 1954

Jicarilla Tribal  
Well No. 1 is located 990 ft. from N line and 990 ft. from W line of sec. 30  
NW/4 of Section 30 T-26-N R-5-W NMPM  
(1/4 Sec. and Sec. No.) (Twp.) (Range) (Meridian)  
South Blanco Rio Arriba New Mexico  
(Field) (County or Subdivision) (State or Territory)

The elevation of the derrick floor above sea level is \_\_\_\_\_ ft. (To be reported later.)

DETAILS OF WORK

(State names of and expected depths to objective sands; show sizes, weights, and lengths of proposed casings; indicate mudding jobs, cementing points, and all other important proposed work)

We propose to drill the above well to approximately 3200 feet. Rotary tools will be used to total depth. Casing will be set on top of Pictured Cliffs. Pictured Cliffs formation will be drilled with gas and sandoil fraced.

The following casing program is proposed:

Size	Depth	Cement	Remarks:
9-5/8"	300'	175	175% of theoretical amount to circulate.
7"	3120'	150	150% of theoretical fill to 700' above Pictured Cliffs.

Copies of location plat attached. A copy of any survey taken will be submitted upon completion of well.

Acreage plat for Designated Drilling Unit will be submitted at a later date.

I understand that this plan of work must receive approval in writing by the Geological Survey before operations may be commenced.

Company Stanolind Oil and Gas Company

Address Box 487

Farmington, New Mexico

By [Signature]

Title Field Superintendent

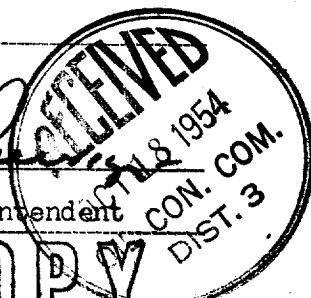

COPY

COPY

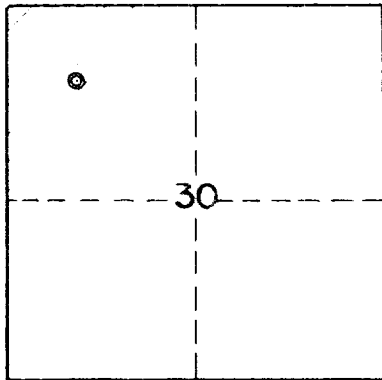
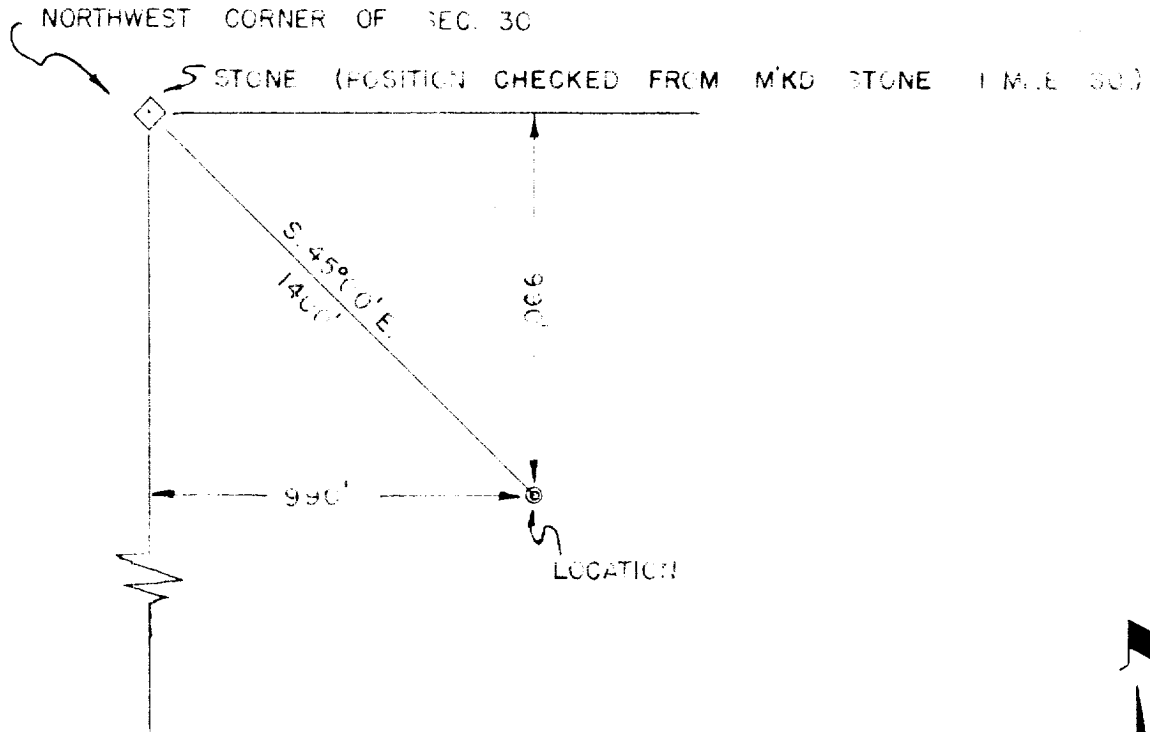

This is to certify that the above plat was prepared from field notes of actual surveys made by me or under my supervision and that the same are true and correct to the best of my knowledge and belief.

*James P. Leese*  
 James P. Leese  
 Reg. Land Surveyor  
 N. Mex. Reg. # 1463

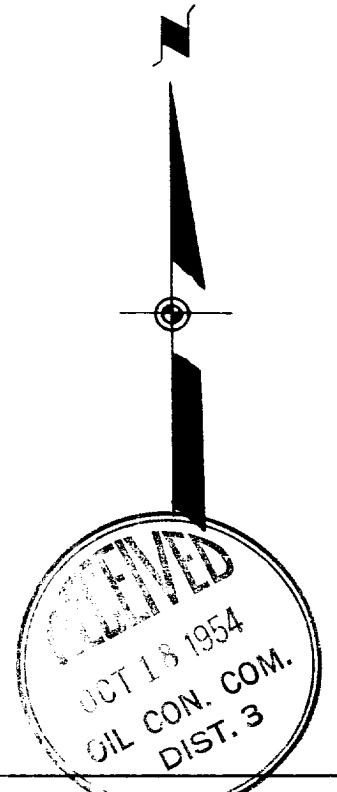

STANOLIND OIL & GAS CO.	
JICARILLA TRIBAL NO. 1, NW. 1/4 SEC. 30, T. 26 N. R. 5 W. N.M.P.M. RIO ARRIBA CO., N. M.	
JULY 17, 1954	SCALE: 1"=500'
DRAWN BY: <i>D.A. Talley</i>	