

Sec. 23

(SUBMIT IN TRIPLICATE)

Indian Agency Jicarilla Tribal  
Contr. # 999 Tract 190UNITED STATES  
DEPARTMENT OF THE INTERIOR  
GEOLOGICAL SURVEY

Allottee \_\_\_\_\_

Lease No. Jicarilla "D"

## SUNDRY NOTICES AND REPORTS ON WELLS

NOTICE OF INTENTION TO DRILL _____	<input checked="" type="checkbox"/>	SUBSEQUENT REPORT OF WATER SHUT-OFF _____
NOTICE OF INTENTION TO CHANGE PLANS _____		SUBSEQUENT REPORT OF SHOOTING OR ACIDIZING _____
NOTICE OF INTENTION TO TEST WATER SHUT-OFF _____		SUBSEQUENT REPORT OF ALTERING CASING _____
NOTICE OF INTENTION TO REDRILL OR REPAIR WELL _____		SUBSEQUENT REPORT OF REDRILLING OR REPAIR _____
NOTICE OF INTENTION TO SHOOT OR ACIDIZE _____		SUBSEQUENT REPORT OF ABANDONMENT _____
NOTICE OF INTENTION TO PULL OR ALTER CASING _____		SUPPLEMENTARY WELL HISTORY _____
NOTICE OF INTENTION TO ABANDON WELL _____		

ILLEGIBLE

(NATURE OF REPORT, NOTICE, OR OTHER DATA)

June 3

19 57

Well No. Jicarilla "D" is located 990 ft. from [S] line and 990 ft. from [W] line of sec. 23SW, SW 1/4 Sec. 23  
(1/4 Sec. and Sec. No.)26-N  
(Twp.)3-W  
(Range)N.M.P.M.  
(Meridian)Undesignated  
Pictured CliffsRio Arriba  
(County or Subdivision)New Mexico  
(State or Territory)The elevation of the derrick floor above sea level is 7292 ft.

## DETAILS OF WORK

(State names of and expected depths to objective sands; show sizes, weights, and lengths of proposed casings; indicate mudding, cementing points, and all other important proposed work)

We propose to drill the above well to a Total Depth of 6300' with Rotary Tools  
 We expect to test the following zones at the following approximate depths  
 if indicative of oil or gas show:

SAND  
Pictured Cliffs  
Mesa Verde

EXPECTED TOP  
5200'  
6100'

We expect to test any other zones that appear productive of oil or gas.  
 CASING PROGRAM: Approximately 300' of 10-3/4" Surface Casing w/approximately  
 300 sk cement, approximately 4200' of 7-5/8" Intermediate casing w/approx-  
 imately 150 sk cement, approximately 2300' of 5 1/2" liner w/approximately  
 200 sk cement on bottom and will squeeze top of liner w/approximately 200  
 sk cement. We propose to perforate and sandwaterfrase productive zones in  
 the Pictured Cliffs and Mesa Verde zones for Completion.

I understand that this plan of work must receive approval in writing by the Geological Survey before operations may be commenced.

Company Magnolia Petroleum CompanyAddress Box 633Midland, Texas

By

H. T. GERMAN,Title Division Superintendent

THE UNIVERSITY OF CHICAGO

THE UNIVERSITY OF CHICAGO

THE UNIVERSITY OF CHICAGO

THE UNIVERSITY OF CHICAGO

THE UNIVERSITY OF CHICAGO

THE UNIVERSITY OF CHICAGO

THE UNIVERSITY OF CHICAGO

THE UNIVERSITY OF CHICAGO

THE UNIVERSITY OF CHICAGO

THE UNIVERSITY OF CHICAGO

THE UNIVERSITY OF CHICAGO

THE UNIVERSITY OF CHICAGO

THE UNIVERSITY OF CHICAGO

THE UNIVERSITY OF CHICAGO

THE UNIVERSITY OF CHICAGO

THE UNIVERSITY OF CHICAGO

THE UNIVERSITY OF CHICAGO

THE UNIVERSITY OF CHICAGO

THE UNIVERSITY OF CHICAGO

THE UNIVERSITY OF CHICAGO

THE UNIVERSITY OF CHICAGO

THE UNIVERSITY OF CHICAGO

THE UNIVERSITY OF CHICAGO

THE UNIVERSITY OF CHICAGO

THE UNIVERSITY OF CHICAGO

THE UNIVERSITY OF CHICAGO

THE UNIVERSITY OF CHICAGO

THE UNIVERSITY OF CHICAGO

THE UNIVERSITY OF CHICAGO

THE UNIVERSITY OF CHICAGO

THE UNIVERSITY OF CHICAGO

THE UNIVERSITY OF CHICAGO

THE UNIVERSITY OF CHICAGO

THE UNIVERSITY OF CHICAGO

THE UNIVERSITY OF CHICAGO

THE UNIVERSITY OF CHICAGO

THE UNIVERSITY OF CHICAGO

THE UNIVERSITY OF CHICAGO

THE UNIVERSITY OF CHICAGO

THE UNIVERSITY OF CHICAGO

THE UNIVERSITY OF CHICAGO

THE UNIVERSITY OF CHICAGO

THE UNIVERSITY OF CHICAGO

THE UNIVERSITY OF CHICAGO

THE UNIVERSITY OF CHICAGO

THE UNIVERSITY OF CHICAGO

THE UNIVERSITY OF CHICAGO

THE UNIVERSITY OF CHICAGO

THE UNIVERSITY OF CHICAGO

THE UNIVERSITY OF CHICAGO

THE UNIVERSITY OF CHICAGO

THE UNIVERSITY OF CHICAGO

THE UNIVERSITY OF CHICAGO

THE UNIVERSITY OF CHICAGO

THE UNIVERSITY OF CHICAGO

THE UNIVERSITY OF CHICAGO

THE UNIVERSITY OF CHICAGO

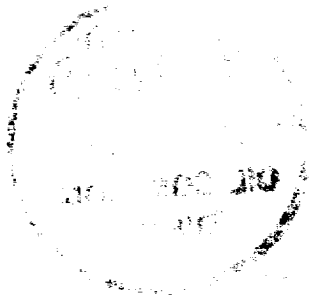

NEW MEXICO  
OIL CONSERVATION COMMISSION

Form C-128

Well Location and/or Gas Proration Plat

Date May 28, 1957

Operator MAGNOLIA PETROLEUM COMPANY Lease JICARILLA "D"  
Well No. Four (4) Section 23 Township 26N Range 3W NMPM  
Located 990 Feet From South Line, 990 Feet From West Line,  
Rio Arriba County, New Mexico. G. L. Elevation 7282  
Undesignated Pictured  
Name of Producing Formation Pictured Cliffs Pool Cliffs Gas Dedicated Acreage 160

(Note: All distances must be from outer boundaries of Section)

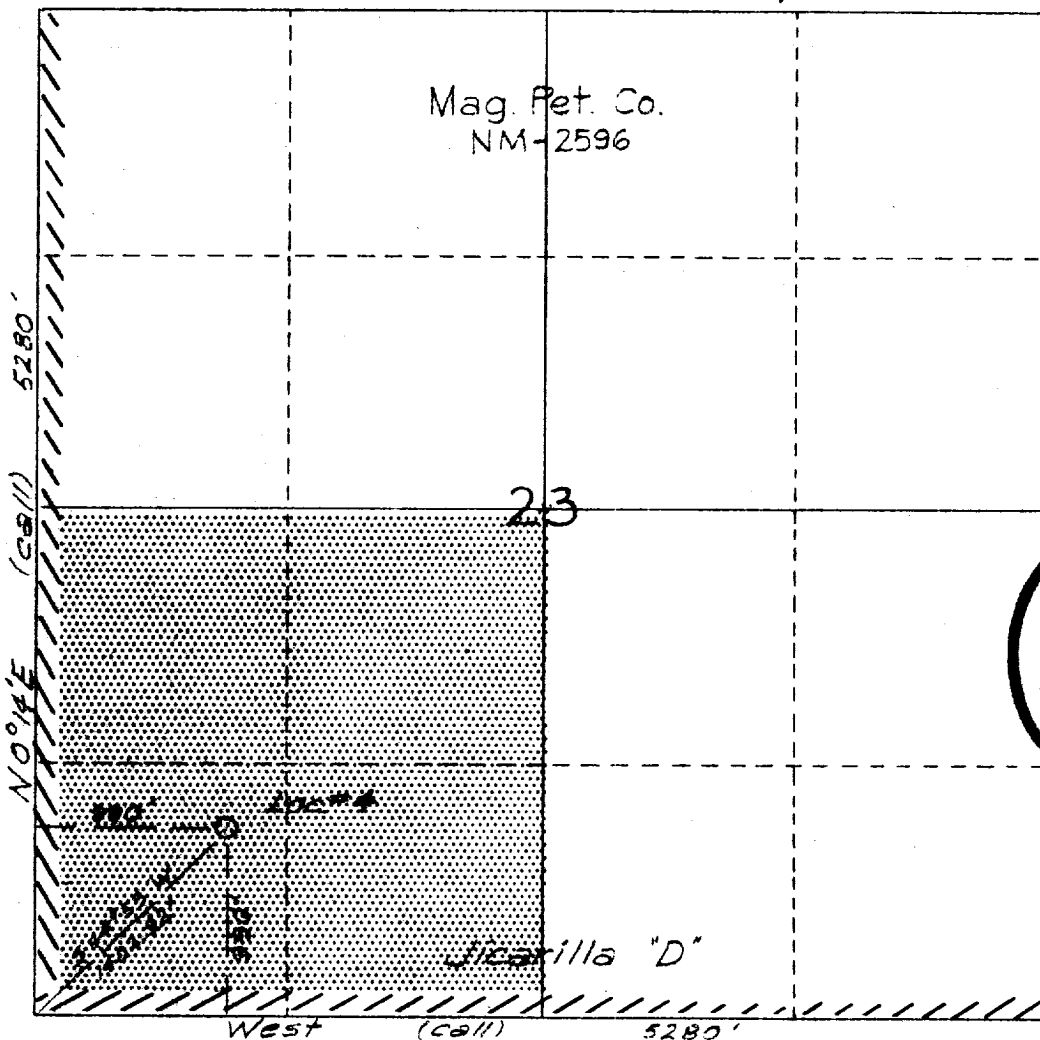

RECEIVED  
JUN 5 1957  
U. S. GEOLOGICAL SURVEY  
FARMINGTON, NEW MEXICO

Scale: 1" = 1000'  
RECEIVED  
JUN 6 1957  
OIL CON. COM. DIST. 3

Lease  
Boundary

Allocated  
Acreage

1. Is this Well a Dual Comp.? Yes \_\_\_\_\_ No \_\_\_\_\_

2. If the answer to Question 1 is yes, are there any other  
dually completed wells within the dedicated acreage?

Yes \_\_\_\_\_ No \_\_\_\_\_

Name Carl E. Turner  
Position A.T. GORMAN-Division Superintendent  
Representing Magnolia Petroleum Company  
Address Box 433 - Midland, Texas

This is to certify that the above plat was prepared from  
field notes of actual surveys made by me or under my  
supervision and that the same are true and correct to the  
best of my knowledge and belief.

Date Surveyed May 25, 1957

Carl E. Turner  
Registered Professional Engineer and/or Land Surveyor  
#2490

**NEW MEXICO  
OIL CONSERVATION COMMISSION**

Form C-128

Well Location and/or Gas Proration Plat

Date May 28, 1957

Operator MAGNOLIA PETROLEUM COMPANY Lease JICARILLA "D"  
 Well No. Four (4) Section 23 Township 26N Range 34 NMPM  
 Located 990 Feet From South Line, 990 Feet From West Line,  
Rio Arriba County, New Mexico. G. L. Elevation 7282  
 Name of Producing Formation Mesa Verde Pool Blanco Dedicated Acreage 320

(Note: All distances must be from outer boundaries of Section)

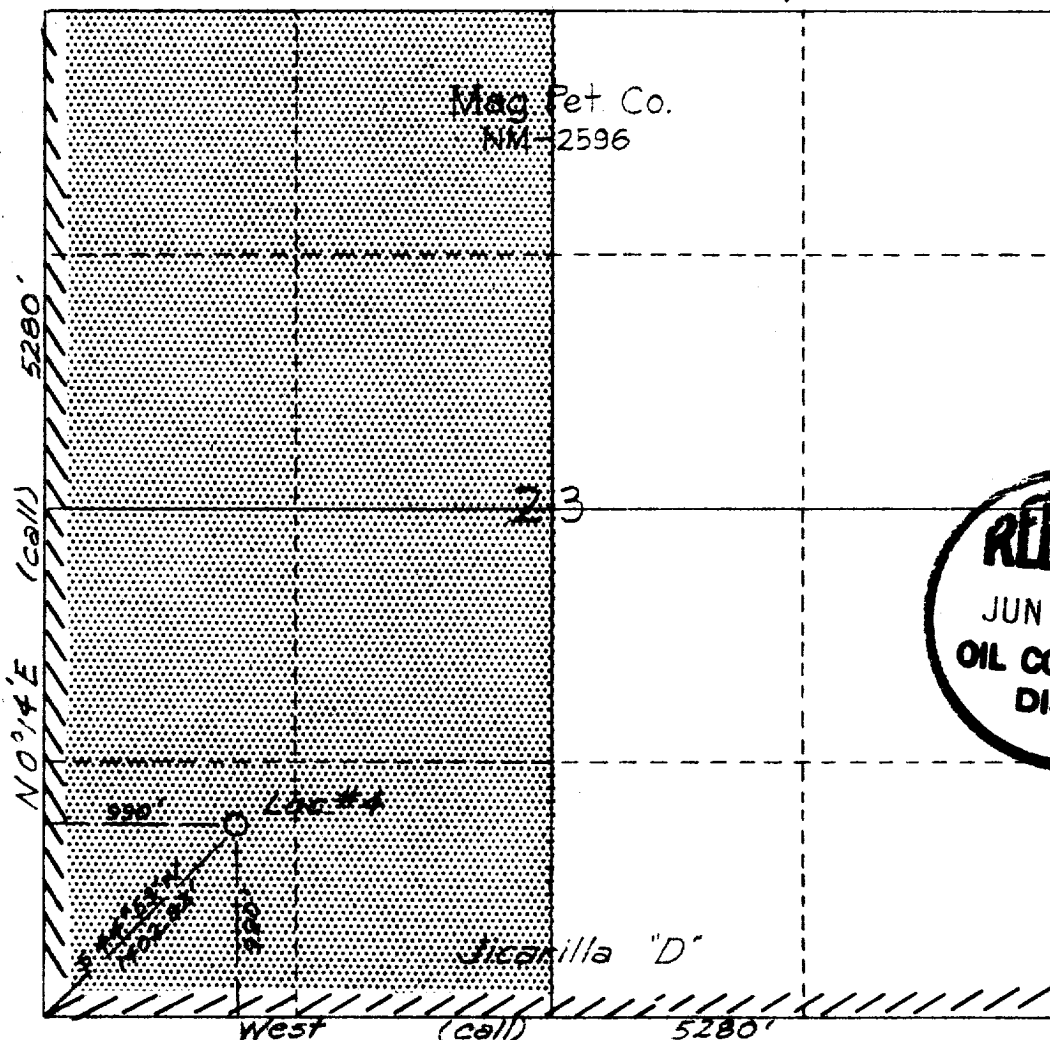

RECEIVED  
JUN 5 1957  
DISTRICT 3  
TARRANT COUNTY TEXAS

Scale: 1" = 1000'



LEGEND

Lease Boundary

Allocated Acreage

1. Is this Well a Dual Comp.? Yes \_\_\_\_\_ No \_\_\_\_\_.

2. If the answer to Question 1 is yes, are there any other dually completed wells within the dedicated acreage?  
 Yes \_\_\_\_\_ No \_\_\_\_\_.

Name R. E. Turner  
 Position Division Superintendent  
 Representation Magnolia Petroleum Company  
 Address Box 633 - Midland, Texas

This is to certify that the above plat was prepared from field notes of actual surveys made by me or under my supervision and that the same are true and correct to the best of my knowledge and belief.

Date Surveyed May 25, 1957

Carl E. Turner  
 Registered Professional Engineer and/or Land Surveyor  
 #2490