

NEW MEXICO OIL CONSERVATION COMMISSION
Well Location and Acreage Dedication Plat

Section A.

Date NOV. 5, 1957

Operator HUMBLE OIL & REFG. CO. Lease NORTH LINDRITH GAS UNIT NO. 1
Well No. 1 Unit Letter M Section 20 Township 26-N Range 2-W N.M.P.M.
Located 990' Feet From SOUTH Line, 990 Feet From WEST Line
County RIO ARriba G. L. Elevation _____ Dedicated Acreage MV 320 PC 160 Acres
Name of Producing Formation MESA VERDE - PICT. CLIFFS Pool BLANCO EXT. & UNDESIGNATED

1. Is the Operator the only owner* in the dedicated acreage outlined on the plat below?
Yes ✓ No ____.
2. If the answer to question one is "no," have the interests of all the owners been consolidated by communitization agreement or otherwise? Yes ____ No _____. If answer is "yes," Type of Consolidation _____
3. If the answer to question two is "no," list all the owners and their respective interests below:

Owner

Land Description

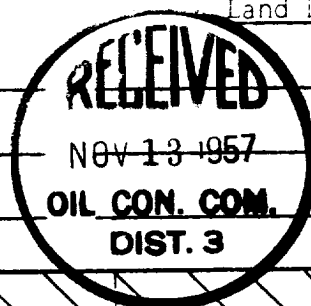

RECEIVED

NOV 10 1957

Section B

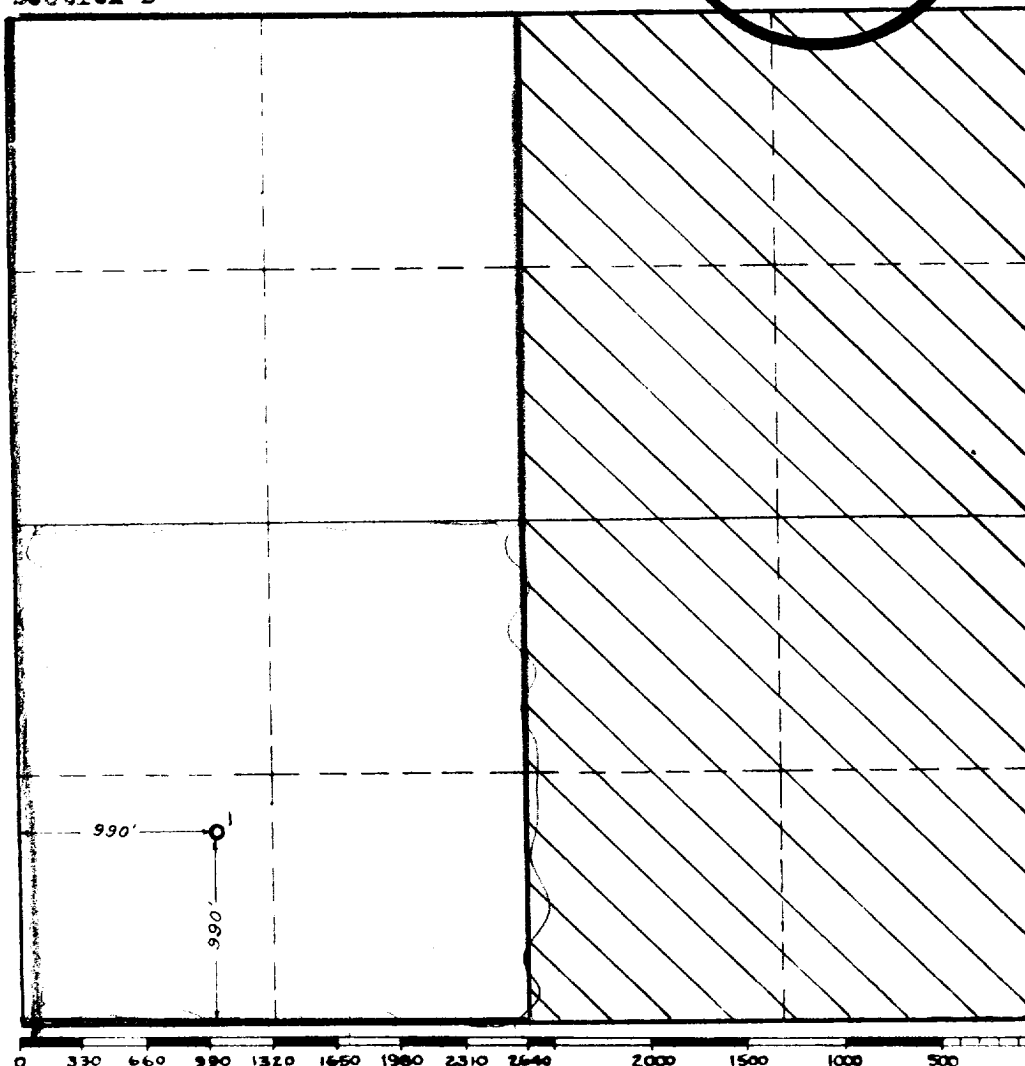

This is to certify that the information in Section A above is true and complete to the best of my knowledge and belief.

HUMBLE OIL & REFG. CO.
(Operator)

H. L. Henkle
(Representative)

Assistant Division Supt.
Box 1600 Midland, Texas
Address

This is to certify that the well location shown on the plat in Section B was plotted from field notes of actual surveys made by me or under my supervision and that the same is true and correct to the best of my knowledge and belief.

Date Surveyed 11-4-57

H. S. Winterfeld
Registered Professional
Engineer and/or Land Surveyor.

Certificate No. 1382

LEASE NO 243632 TO 34

W-A - 2425