

(SUBMIT IN TRIPLICATE)

Indian Agency Jicarilla

		<b>X</b>

UNITED STATES  
DEPARTMENT OF THE INTERIOR  
GEOLOGICAL SURVEY

Allottee Jicarilla Tribal  
Lease No. Contract 110

SUNDRY NOTICES AND REPORTS ON WELLS

NOTICE OF INTENTION TO DRILL	<input checked="" type="checkbox"/>	SUBSEQUENT REPORT OF WATER SHUT-OFF	
NOTICE OF INTENTION TO CHANGE PLANS		SUBSEQUENT REPORT OF SHOOTING OR ACIDIZING	
NOTICE OF INTENTION TO TEST WATER SHUT-OFF		SUBSEQUENT REPORT OF ALTERING CASING	
NOTICE OF INTENTION TO REDRILL OR REPAIR WELL		SUBSEQUENT REPORT OF REDRILLING OR REPAIR	
NOTICE OF INTENTION TO SHOOT OR ACIDIZE		SUBSEQUENT REPORT OF ABANDONMENT	
NOTICE OF INTENTION TO PULL OR ALTER CASING		SUPPLEMENTARY WELL HISTORY	
NOTICE OF INTENTION TO ABANDON WELL			

(INDICATE ABOVE BY CHECK MARK NATURE OF REPORT, NOTICE, OR OTHER DATA)

February 22nd 1957

Well No. 2-J is located 990 ft. from N line and 1650 ft. from E line of sec. 20

NW/4 NE/4 Sec. 20 26N 5W N.M.P.M.  
(1/4 Sec. and Sec. Sp.) (Twp.) (Range) (Meridian)  
WILSON J. AL Rio Arriba New Mexico  
(Field) (County or Subdivision) (State or Territory)

The elevation of the derrick floor above sea level is 6660 ft.

DETAILS OF WORK

(State names of and expected depths to objective sands; show sizes, weights, and lengths of proposed casings; indicate mudding jobs, cementing points, and all other important proposed work)

Pictured Cliffs Sand test. Estimated total depth 3200'.

Surface Casing: 90' of 8-5/8" OD 24# J-55 cemented to surface.  
Production : Approximately 3200' of 5-1/2" OD 15.5# J-55 cemented with 150 sacks.

If commercial production is indicated, the 5-1/2" casing will be perforated and the producing section sandfraced.

I understand that this plan of work must receive approval in writing by the Geological Survey before operations may be commenced.

Company EL PASO NATURAL GAS COMPANY

Address Box 397

Farmington, New Mexico

By E. J. [Signature]

Title Senior Petroleum Engineer

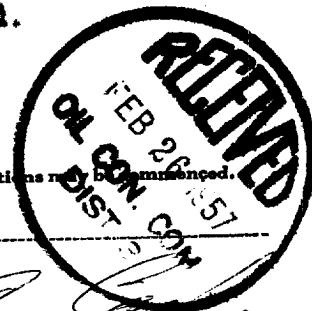



NEW MEXICO  
OIL CONSERVATION COMMISSION

Form C-128

Well Location and/or Gas Proration Plat

Date 2-22-57

Operator EL PASO NATURAL GAS COMPANY Lease JICARILLA

Well No. 2-J Section 20 Township 26 NORTH Range 5 WEST, NMPM

Located 990 Feet From the NORTH Line, 1650 Feet From the EAST Line,

RIO ARRIBA County, New Mexico. G. L. Elevation 6652.0 UNGRADED.

Name of Producing Formation Pictured Cliffs Pool ~~Wildcat~~ S. Pl. Exp. Dedicated Acreage 160

(Note: All distances must be from outer boundaries of Section)

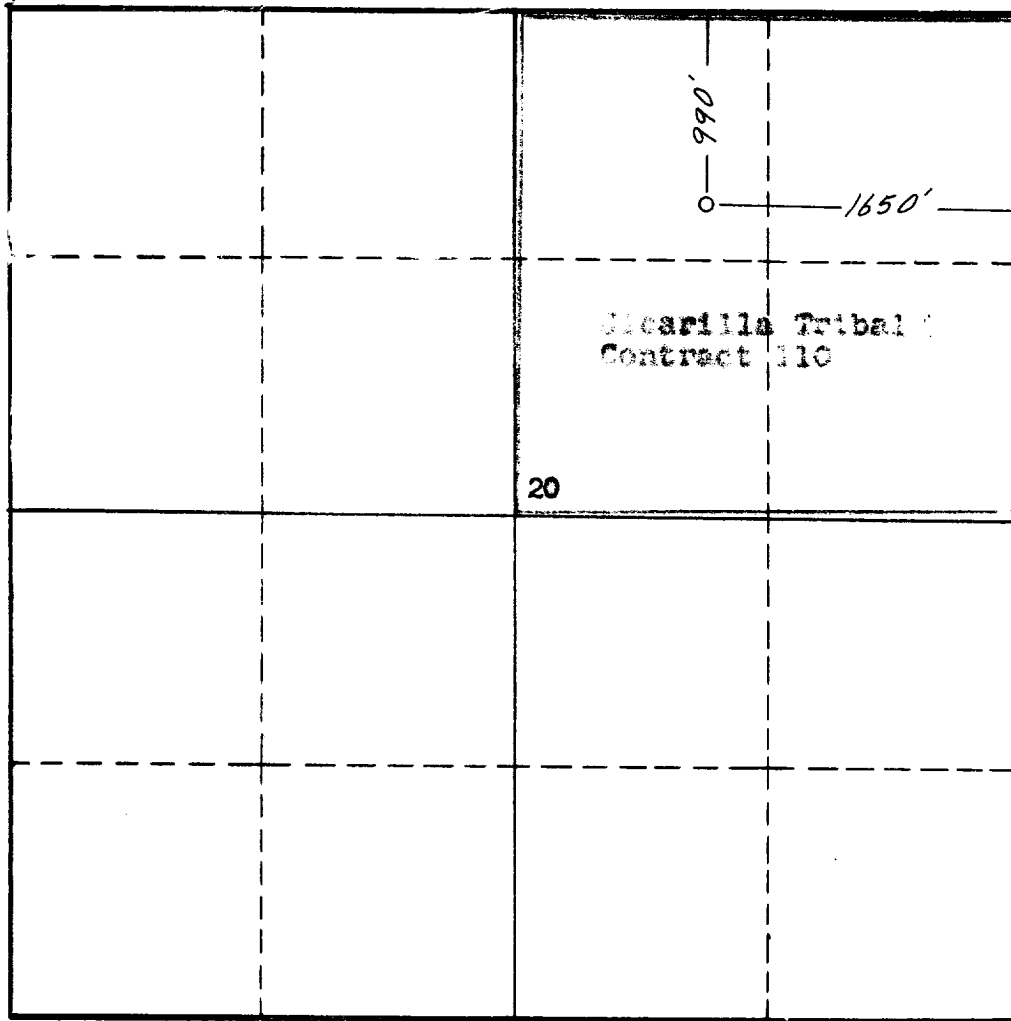

NOTE

This section of form is to be used for gas wells only.



SCALE: 1" = 1000'

1. Is this Well a Dual Comp. ? Yes \_\_\_ No X .
2. If the answer to Question 1 is yes, are there any other dually completed wells within the dedicated acreage? Yes \_\_\_ No \_\_\_ .

This is to certify that the above plat was prepared from field notes of actual surveys made by me or under my supervision and that the same are true and correct to the best of my knowledge and belief.

Name *[Signature]*  
Position Senior Petroleum Engineer  
Representing El Paso Natural Gas Company  
Address Box 977, Farmington, New Mexico

Date Surveyed 20 FEBRUARY 1957  
*[Signature]*  
Registered Professional Engineer and/or  
Land Surveyor James P. Leese  
N. Mex. Reg. No. 1463