

(SUBMIT IN TRIPLICATE)

Indian Agency Moorilla Tribal

Contr. #99, Tract 190

Allottee \_\_\_\_\_

Lease No. Moorilla "P"

UNITED STATES  
DEPARTMENT OF THE INTERIOR  
GEOLOGICAL SURVEY

## SUNDRY NOTICES AND REPORTS ON WELLS

NOTICE OF INTENTION TO DRILL _____	<input checked="" type="checkbox"/>	SUBSEQUENT REPORT OF WATER SHUT-OFF _____	
NOTICE OF INTENTION TO CHANGE PLANS _____		SUBSEQUENT REPORT OF SHOOTING OR ACIDIZING _____	
NOTICE OF INTENTION TO TEST WATER SHUT-OFF _____		SUBSEQUENT REPORT OF ALTERING CASING _____	
NOTICE OF INTENTION TO REDRILL OR REPAIR WELL _____		SUBSEQUENT REPORT OF REDRILLING OR REPAIR _____	
NOTICE OF INTENTION TO SHOOT OR ACIDIZE _____		SUBSEQUENT REPORT OF ABANDONMENT _____	
NOTICE OF INTENTION TO PULL OR ALTER CASING _____		SUPPLEMENTARY WELL HISTORY _____	
NOTICE OF INTENTION TO ABANDON WELL _____			

(INDICATE ABOVE BY CHECK MARK NATURE OF REPORT, NOTICE, OR OTHER DATA)

June 25, 1958

Well No. 7 is located 990 ft. from S line and 990 ft. from W line of sec. 13SW 1/4 Sec. 1326N3WN.M.P.M.

(1/4 Sec. and Sec. No.)

(Twp.)

(Range)

(Meridian)

Blanco M.V. & Undesig. P.C.Rio ArribaNew Mexico

(Field)

(County or Subdivision)

(State or Territory)

The elevation of the derrick floor above sea level is 7332 ft. G.L.

## DETAILS OF WORK

(State names of and expected depths to objective sands; show sizes, weights, and lengths of proposed casings; indicate mudding jobs, cementing points, and all other important proposed work)

We propose to drill the above well to a total depth of 6300' w/rotary tools. We expect to test the following zones at the following approximate depths.

SAND  
Pictured Cliffs  
Mesa Verde

EXPECTED TOP  
3390'  
6150'

We expect to test any other zone which appears productive of oil or gas.

CASING PROGRAM: Propose to set approx. 350' of 10-3/4" surface Csg. w/approx. 300 sks. cement. To set 4100' of 7-5/8" intermediate Csg. w/approx. 200 sks. To set approx. 2300' of 5-1/2" liner on bottom @ 6300' w/approx. 200 sks. cement on bottom & will squeeze top of 5-1/2" liner w/approx. 200 sks. cement. We propose to perforate and sand-water frac the Pictured Cliffs & Mesa Verde zones for completion.

I understand that this plan of work must receive approval in writing by the Geological Survey before operations may be commenced.

Company Magnolia Petroleum CompanyAddress P. O. Box 2406Hobbs, New MexicoBy [Signature]Title District Superintendent

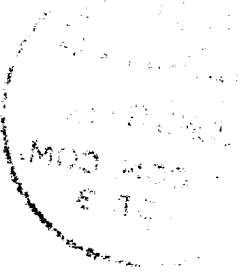

NEW MEXICO OIL CONSERVATION COMMISSION

Well Location and Acreage Dedication Plat

Section A.

Date June 20, 1958

Operator MAGNOLIA PETROLEUM COMPANY Lease JICARILLA "D"  
Well No. 7 Unit Letter  Section 13 Township 26N Range 3W NMN  
Located 990 Feet From West Line 990 Feet From South Line  
County Rio Arriba G. L. Elevation 7325 Dedicated Acreage 320 Acres  
Name of Producing Formation Mesa Verde Pool Blanco

1. Is the Operator the only owners in the dedicated acreage outlined on the plat below?  
Yes X No .
2. If the answer to question one is "no," have the interests of all the owners been consolidated by communitisation agreement or otherwise? Yes  No . If answer is "yes," Type of Consolidation
3. If the answer to question two is "no," list all the owners and their respective interests below:

Owner

Land Description

RECEIVED  
JUN 27 1958

Section B.

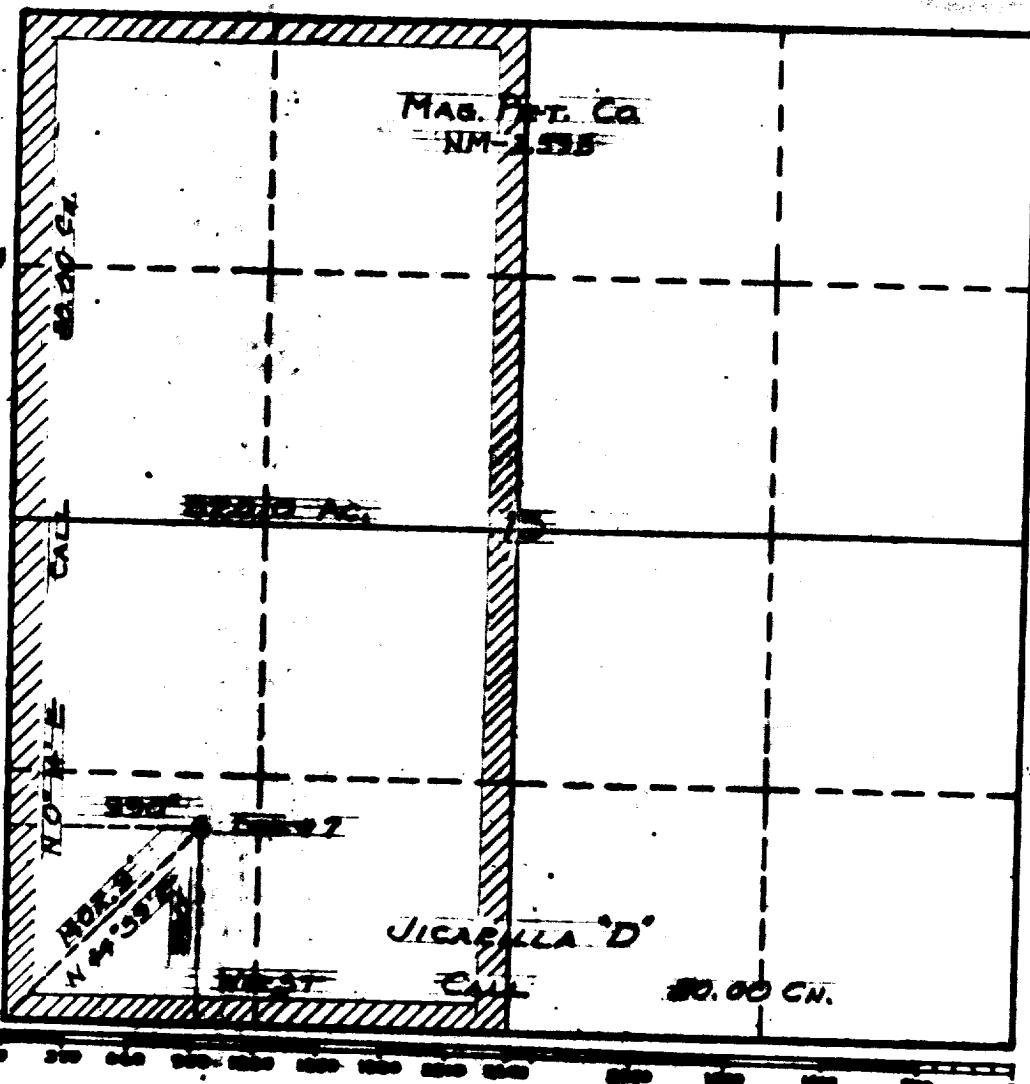

This is to certify that the information in Section A above is true and complete to the best of my knowledge and belief.

MAGNOLIA PETROLEUM COMPANY  
(Operator)

By Young, Jr.  
(Representative)

Box 2806, Hobbs, New Mexico  
Address

This is to certify that the well location shown on the plat in Section B was plotted from field notes of actual surveys made by me or under my supervision and that the same is true and correct to the best of my knowledge and belief.

Date Surveyed June 15, 1958

Carl E. Turner  
Registered Professional  
Engineer and/or Land Surveyor.

Certificate No. 2000



NEW MEXICO OIL CONSERVATION COMMISSION

Well Location and Acreage Dedication Plat

Section A.

Date June 20, 1958

Operator MAGNOLIA PETROLEUM COMPANY Lease JICARILLA "D"  
Well No. 7 Unit Letter        Section 13 Township 26N Range 3W NMPM  
Located 990 Feet From West Line, 990 Feet From South Line  
County Rio Arriba G. L. Elevation 7332 Dedicated Acreage 160 Acres  
Name of Producing Formation Pictured Cliffs Pool Undesignated Pictured Cliffs Gas

1. Is the Operator the only owner\* in the dedicated acreage outlined on the plat below?  
Yes X No       .
2. If the answer to question one is "no," have the interests of all the owners been consolidated by communitization agreement or otherwise? Yes        No       . If answer is "yes," Type of Consolidation       .
3. If the answer to question two is "no," list all the owners and their respective interests below:

Owner

Land Description

Section B.

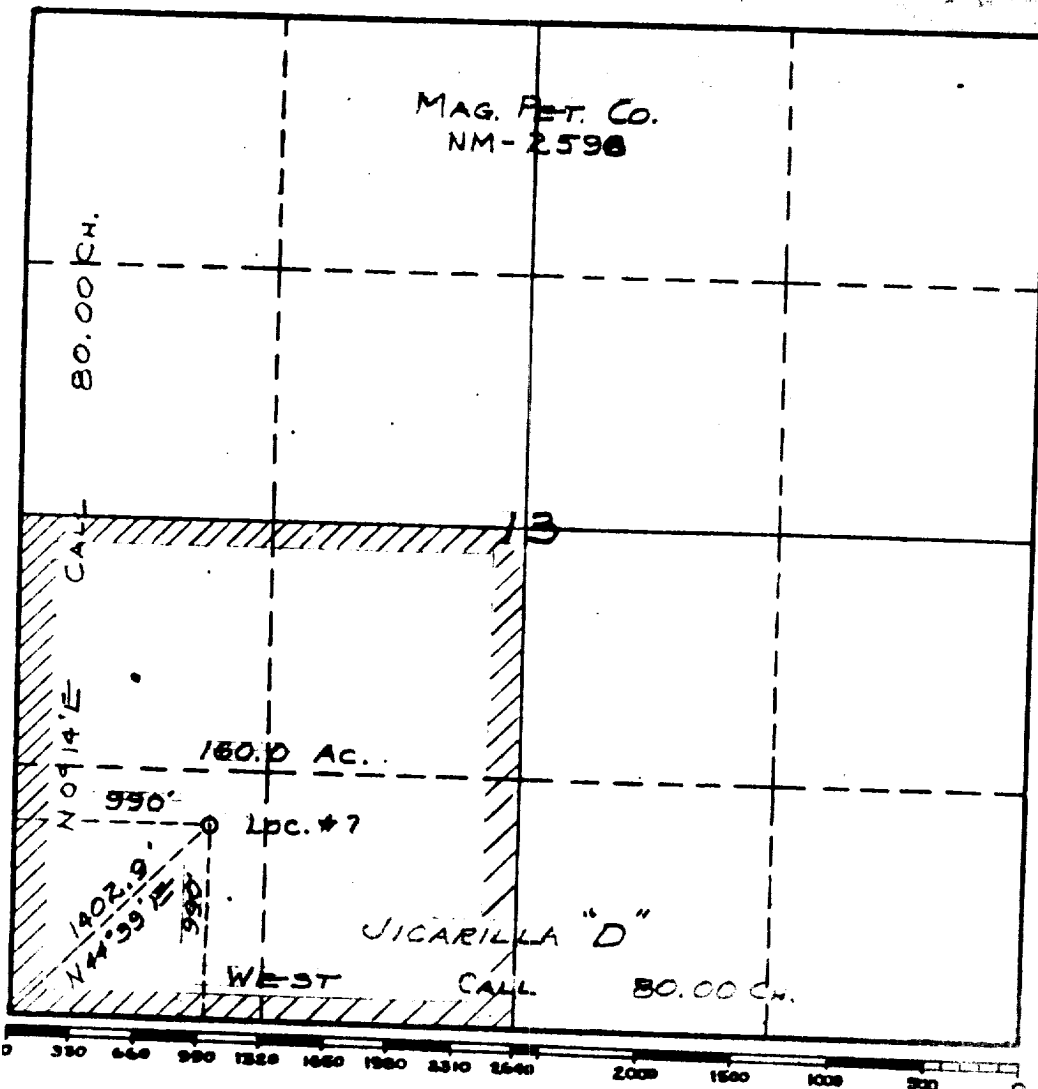

This is to certify that the information in Section A above is true and complete to the best of my knowledge and belief.

MAGNOLIA PETROLEUM COMPANY

(Operator)

G. J. J. J.  
(Representative)

Box 2406, Hobbs, New Mexico  
Address

This is to certify that the well location shown on the plat in Section B was plotted from field notes of actual surveys made by me or under my supervision and that the same is true and correct to the best of my knowledge and belief.

Date Surveyed June 15, 1958

Carl E. Turner  
Registered Professional  
Engineer and/or Land Surveyor

Certificate No.

