SCHLUMBERGER WELL SURVEYING CORPORATION
HOUSTON, TEXAS

Temperature Log

COMPANY	TENNECO OIL COMPANY
WELL	JICARILLA "B" #3
FIELD	BASIN DAKOTA
LOCATION	SEC. 15-26N-5W
COUNTY	RIO ARRIBA
STATE	NEW MEXICO

Location of Well: 990' FSL, 850' FWL

Elevation: D.F. NA, K.B. NA, or G.L. 6600'

FILING No.

COUNTY RIO ARRIBA, N.M.
FIELD BASIN DAKOTA
WELL JICARILLA "B" #3
COMPANY TENNECO OIL COMPANY
LOCATION SEC. 15-26N-5W

Date	8-21-65	Time Started	--:-- Time Finished --:--
Test Number	1		
Last Reading	4100		
Footage Measured	1300		
Max. Depth Reached	5401		
Depth Driller	5 3/4		
Hole Size	7 5/8		
Casing Size	5 1/2		
Depth Datum	KB		
Mud Density ..... Nature	WATER	Resistivity	F
Mud Level	FULL		
Max. Temp	155		
Cementation Date	Date 8-21-65	Time Started	Time Finished 0500
Circulation Date	--	Time Started	-:- Time Finished --:--
A-Cement Top Determination	PROBABLE TOP 5280		
1) Cement Top Calculated			
2) Amount Cement			
3) Calculated Top			
4) Cement Top			
B-Location of Oil and Gas			
1) Casing Shoe Driller			
2) Date Drilling Stopped			Time Stopped
Truck No.	4547		
Operated By	PEATHER		
Witnessed By	MR. SATTON		

RECEIVED
AUG 26 1965
OIL CON. COM.
DIST. 3

TEMPERATURE °F.

THE DEVIATION EQUALS 100 DEGREE F.

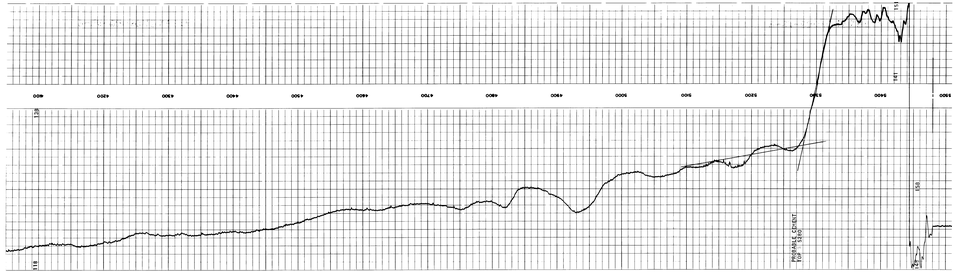

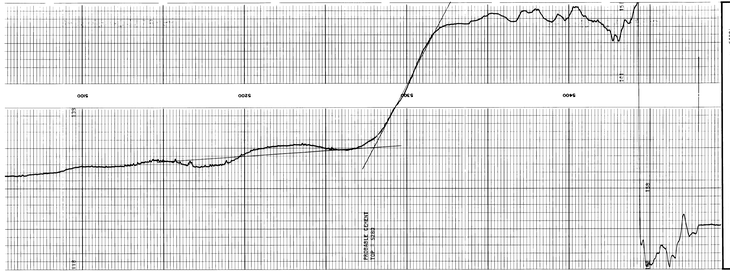

COMPANY TENNECO OIL COMPANY
WELL JICARILLA "B" #3
FIELD BASIN DAKOTA
COUNTY RIO ARRIBA STATE NEW MEXICO

SWSC No. 5401
Date 8-21-65
Run No. 1
Elev. D.F. NA
K.B. NA
G.L. 6600'