

(SUBMIT IN TRIPLICATE)

UNITED STATES
DEPARTMENT OF THE INTERIOR
GEOLOGICAL SURVEY

Indian Agency _____

Jicarilla

Allettee _____

Lease No. **Cont. No. 109 P.C.**

Jicarilla "F"

SUNDRY NOTICES AND REPORTS ON WELLS

NOTICE OF INTENTION TO DRILL	<input checked="" type="checkbox"/>	SUBSEQUENT REPORT OF WATER SHUT-OFF
NOTICE OF INTENTION TO CHANGE PLANS	<input type="checkbox"/>	SUBSEQUENT REPORT OF SHOOTING OR ACIDIZING
NOTICE OF INTENTION TO TEST WATER SHUT-OFF	<input type="checkbox"/>	SUBSEQUENT REPORT OF ALTERING CASING
NOTICE OF INTENTION TO REDRILL OR REPAIR WELL	<input type="checkbox"/>	SUBSEQUENT REPORT OF REDRILLING OR REPAIR
NOTICE OF INTENTION TO SHOOT OR ACIDIZE	<input type="checkbox"/>	SUBSEQUENT REPORT OF ABANDONMENT
NOTICE OF INTENTION TO PULL OR ALTER CASING	<input type="checkbox"/>	SUPPLEMENTARY WELL HISTORY
NOTICE OF INTENTION TO ABANDON WELL	<input type="checkbox"/>	

(INDICATE ABOVE BY CHECK MARK NATURE OF REPORT, NOTICE, OR OTHER DATA)

RECEIVED
MAR 24 1961
U. S. GEOLOGICAL SURVEY
FARMINGTON, NEW MEXICO

March 21, 1961

Well No. 11 is located 1800 ft. from SW line and 1750 ft. from E line of sec. 16

SE Section 16 (1/4 Sec. and Sec. No.) 26-N (Twp.) 3-W (Range) N.M.P.M. (Meridian)

So. Blanco P. C. (Field) Rio Arriba (County or Subdivision) New Mexico (State or Territory)

The elevation of the derrick floor above sea level is 6600 ft.

DETAILS OF WORK

(State names of and expected depths to objective sands; show sizes, weights, and lengths of proposed casings; indicate mudding jobs, cementing points, and all other important proposed work)

It is intended to drill a well thru the Pictured Cliffs formation using rotary tools and to perforate and water fracture possible producing zones. Estimated Total Depth 3230'.

Casing Program:

9 5/8" @ 100' with 30 sacks cement circulated to surface.
2 7/8" @ 3230' with 60 sacks cement.

The SE/4 of Section 16 is dedicated to this well.

I understand that this plan of work must receive approval in writing by the Geological Survey before operations may be commenced.

Company El Paso Natural Gas Company

Address Box 990

Farmington, New Mexico

By Original Signed D. W. Meehan

Title Petroleum Engineer

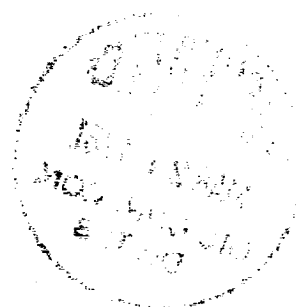

NEW MEXICO OIL CONSERVATION COMMISSION

Well Location and Acreage Dedication Plat

Section A.

Date

MARCH 17, 1961

Operator **EL PASO NATURAL GAS COMPANY**Lease **JICARILLA "F"****JICARILLA CONTRACT
NO. 109 P.C.**Well No. **11** Unit Letter **J** Section **16**Located **1800** Feet From **SOUTH** Line, **1750**Township **26-N** Range **5-W** NMPMCounty **RIO ARriba** G. L. Elevation **6619**Feet From **EAST** LineName of Producing Formation **PICTURED CLIFFS**Dedicated Acreage **160** AcresPool **SOUTH BLANCO PICTURED CLIFFS**

1. Is the Operator the only owner in the dedicated acreage outlined on the plat below?

Yes ☐ No ☒2. If the answer to question one is "no", have the interests of all the owners been consolidated by communization agreement or otherwise? Yes ☒ No ☐. If answer is "yes", Type of Consolidation.

3. If the answer to question two is "no", list all the owners and their respective interests below:

Owner

Land Description

Section B.

Note: All distances must be from outer boundaries of section.

This is to certify that the information
in Section A above is true and complete
to the best of my knowledge and belief.

El Paso Natural Gas Company

(Operator)

Original Signed **D. W. Meehan**
(Representative)**Box 990**

(Address)

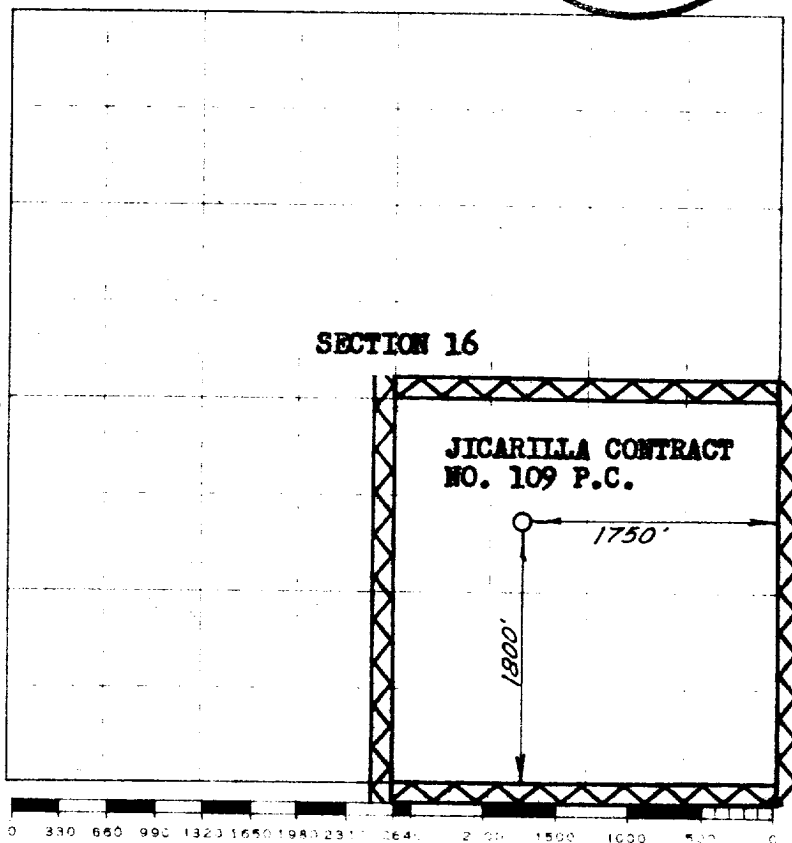
Farmington, New Mexico

Scale 1 inch equals 1 mile

This is to certify that the above plat was prepared from field notes of actual surveys made by me or under my supervision and that the same are true and correct to the best of my knowledge and belief.

(Seal)

Date Surveyed **MARCH 15, 1961**

David O. Wilson
Registered Professional Engineer and/or Land Surveyor

Farmington, New Mexico