

Form 9-331b
(April 1952)

(SUBMIT IN TRIPLICATE)

Indian Agency Jicarilla Apache

UNITED STATES
DEPARTMENT OF THE INTERIOR
GEOLOGICAL SURVEY

Allottee Jicarilla Tribal
Lease No. Contract # 109

SUNDRY NOTICES AND REPORTS ON WELLS

NOTICE OF INTENTION TO DRILL	<input checked="" type="checkbox"/>	SUBSEQUENT REPORT OF WATER SHUT-OFF	
NOTICE OF INTENTION TO CHANGE PLANS		SUBSEQUENT REPORT OF SHOOTING OR ACIDIZING	
NOTICE OF INTENTION TO TEST WATER SHUT-OFF		SUBSEQUENT REPORT OF ALTERING CASING	
NOTICE OF INTENTION TO REDRILL OR REPAIR WELL		SUBSEQUENT REPORT OF REDRILLING OR REPAIR	
NOTICE OF INTENTION TO SHOOT OR ACIDIZE		SUBSEQUENT REPORT OF ABANDONMENT	
NOTICE OF INTENTION TO PULL OR ALTER CASING		SUPPLEMENTARY WELL HISTORY	
NOTICE OF INTENTION TO ABANDON WELL			

(INDICATE ABOVE BY CHECK MARK NATURE OF REPORT, NOTICE, OR OTHER DATA)

July 21, 19 58

Well No. 16-F is located 2055 ft. from [N] line and 1470 ft. from [E] line of sec. 15
NE Sec. 15 26N 5W N.M.P.M.
(1/4 Sec. and Sec. No.) (Twp.) (Range) (Meridian)
So. Blanco P.C. Rio Arriba New Mexico
(Field) (County or Subdivision) (State or Territory)

The elevation of the derrick floor above sea level is 6679 ft.

DETAILS OF WORK

(State names of and expected depths to objective sands; show sizes, weights, and lengths of proposed casings; indicate mudding jobs, cementing points, and all other important proposed work)

It is intended to drill and complete a well in the Pictured Cliffs formation with rotary tools, using mud circulation thru the Pictured Cliffs formation. All possible productive zones will be perforated and sand-water fractured. Est. T.D. 3300'.

Casing Program:

8 5/8" at 100' with 125 sacks cement circulated to surface.
5 1/2" at 3300' with 100 sacks cement.

NE/4: Jicarilla Apache Tribal Contract # 109.

I understand that this plan of work must receive approval in writing by the Geological Survey before operations may be commenced.

Company El Paso Natural Gas Company

Address Box 997

Farmington, New Mexico

Original Signed D. C. Johnston
By D. C. Johnston
Title Petroleum Engineer

1. 1991-1992

2. 1993-1994

3. 1995-1996

4. 1997-1998

5. 1999-2000

6. 2001-2002

7. 2003-2004

8. 2005-2006

9. 2007-2008

10. 2009-2010

NEW MEXICO OIL CONSERVATION COMMISSION

Well Location and Acreage Dedication Plat

Section A.

Date July 21, 1958

Operator EL PASO NATURAL GAS COMPANY Lease JICARILLA APACHE
 Well No. 16-F Unit Letter G Section 15 Township 26 NORTH Range 5 WEST NMPM
 Located 2055 Feet From the NORTH Line, 1470 Feet From the EAST Line
 County RIO ARriba G. L. Elevation 6669.0 Dedicated Acreage 160 Acres
 Name of Producing Formation Pictured Cliffs Pool South Blanco P.C.

1. Is the Operator the only owner in the dedicated acreage outlined on the plat below?
 Yes XX No _____
2. If the answer to question one is "no", have the interests of all the owners been consolidated by communitization agreement or otherwise? Yes _____ No _____. If answer is "yes", Type of Consolidation _____
3. If the answer to question two is "no", list all the owners and their respective interests below:

Owner

Land Description

Section B.

Note: All distances must be from outer boundaries of section.

This is to certify that the information in Section A above is true and complete to the best of my knowledge and belief.

El Paso Natural Gas Company

(Operator)
Original Signed D. C. Johnston

(Representative)

Box 997

(Address)

Farmington, New Mexico

Ref: GLO plat dated 4 November 1882

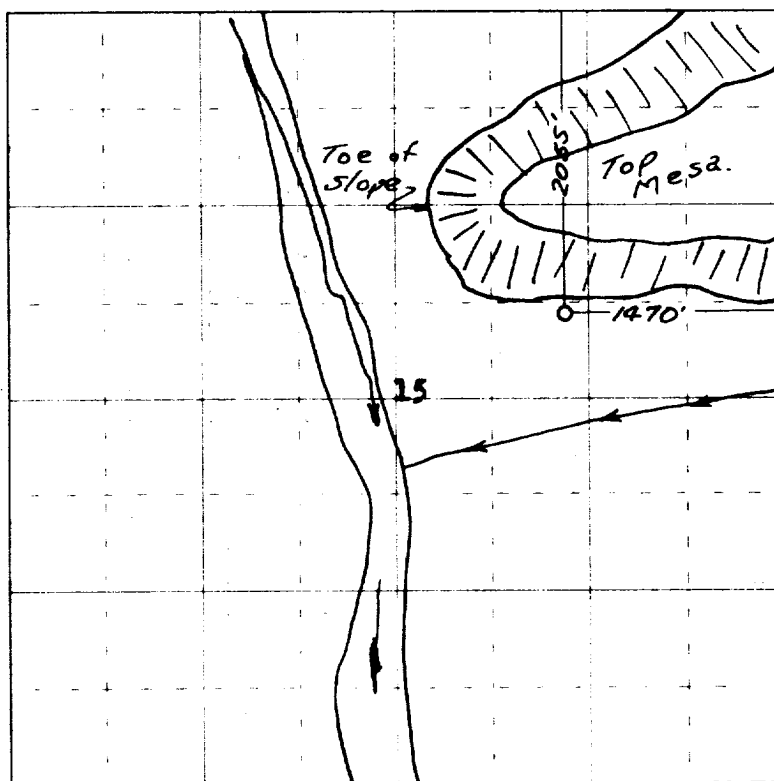

0 330 660 990 1320 1650 1980 2310 2640 2000 1500 1000 500 0

Scale 4 inches equal 1 mile

This is to certify that the above plat was prepared from field notes of actual surveys made by me or under my supervision and that the same are true and correct to the best of my knowledge and belief.

Date Surveyed 16 July 1958

James P. Leese
 Registered Professional Engineer and/or Land Surveyor

JAMES P. LEESE N. MEX. REG. No. 1463

