

(SUBMIT IN TRIPLICATE)

Indian Agency Jicarilla -

UNITED STATES

Apache

DEPARTMENT OF THE INTERIOR

Allottee \_\_\_\_\_

GEOLOGICAL SURVEY

Lease No. 116

## SUNDRY NOTICES AND REPORTS ON WELLS

NOTICE OF INTENTION TO DRILL	<input checked="" type="checkbox"/>	SUBSEQUENT REPORT OF WATER SHUT-OFF	<b>RECEIVED</b> JAN 10 1963 U. S. GEOLOGICAL SURVEY FARMINGTON, NEW MEXICO
NOTICE OF INTENTION TO CHANGE PLANS	<input type="checkbox"/>	SUBSEQUENT REPORT OF SHOOTING OR ACIDIZING	
NOTICE OF INTENTION TO TEST WATER SHUT-OFF	<input type="checkbox"/>	SUBSEQUENT REPORT OF ALTERING CASING	
NOTICE OF INTENTION TO REDRILL OR REPAIR WELL	<input type="checkbox"/>	SUBSEQUENT REPORT OF REDRILLING OR REPAIR	
NOTICE OF INTENTION TO SHOOT OR ACIDIZE	<input type="checkbox"/>	SUBSEQUENT REPORT OF ABANDONMENT	
NOTICE OF INTENTION TO PULL OR ALTER CASING	<input type="checkbox"/>	SUPPLEMENTARY WELL HISTORY	
NOTICE OF INTENTION TO ABANDON WELL	<input type="checkbox"/>		

(INDICATE ABOVE BY CHECK MARK NATURE OF REPORT, NOTICE, OR OTHER DATA)

January 7, 1963Tribal  
Well No. 2-16 is located 790 ft. from [N] line and 1850 ft. from [W] line of sec. 16NW 16  
( $\frac{1}{4}$  Sec. and Sec. No.)  
Basin Dakota  
(Field)  
26N 3W NMPM  
(Twp.) (Range) (Meridian)  
Rio Arriba New Mexico  
(County or Subdivision) (State or Territory)Tapcito Pictured Cliffs  
The elevation of the derrick floor above sea level is 7042.6 ft. KB

## DETAILS OF WORK

(State names of and expected depths to objective sands; show sizes, weights, and lengths of proposed casings; indicate mudding jobs, cementing points, and all other important proposed work)

Drill 13-3/4" hole to 300'. Run 10-3/4" casing and cement to surface.  
Drill with mud to 4100' and set 7-5/8" casing and cement with 200 sx.  
Drill with gas through Dakota to approximately 8200'. Hang 5-1/2" liner and cement throughout. Selectively perforate and frac PC and DK effecting an approved type dual completion with packer separation and two tubing strings.

I understand that this plan of work must receive approval in writing by the Geological Survey before operation may be commenced.

Company Consolidated Oil & Gas, Inc.Address 4150 E. Mexico AvenueDenver 22, ColoradoBy W. D. WilliamsTitle Chief Engineer



## NEW MEXICO OIL CONSERVATION COMMISSION

## Well Location and Acreage Dedication Plat

Section A.

Date January 7, 1963

Operator CONSOLIDATED OIL AND GAS, INC. Lease TRIBAL  
 Well No. 2-16 Unit Letter C Section 16 Township 26 NORTH Range 3 WEST NMPM  
 Located 790 Feet From the NORTH Line, 1850 Feet From the WEST Line  
 County RIO ARriba G. L. Elevation 7030.6' Dedicated Acreage 320 Acres  
 Name of Producing Formation DAKOTA Pool BASIN DAKOTA

1. Is the Operator the only owner in the dedicated acreage outlined on the plat below?  
 Yes X No \_\_\_\_\_
2. If the answer to question one is "no", have the interests of all the owners been consolidated by communitization agreement or otherwise? Yes \_\_\_\_\_ No \_\_\_\_\_. If answer is "yes", Type of Consolidation.

3. If the answer to question two is "no", list all the owners and their respective interests below:

Owner

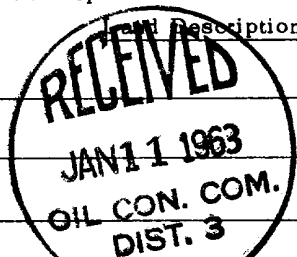

RECEIVED

JAN 10 1963

U. S. GEOLOGICAL SURVEY  
FARMINGTON, NEW MEXICO

Section B.

Note: All distances must be from corner boundaries of section.

This is to certify that the information in Section A above is true and complete to the best of my knowledge and belief.

Consolidated Oil &amp; Gas, Inc.

(Operator)

(Representative)

Chief Engineer

(Address)

4150 E. Mexico Ave.

Denver 22, Colorado

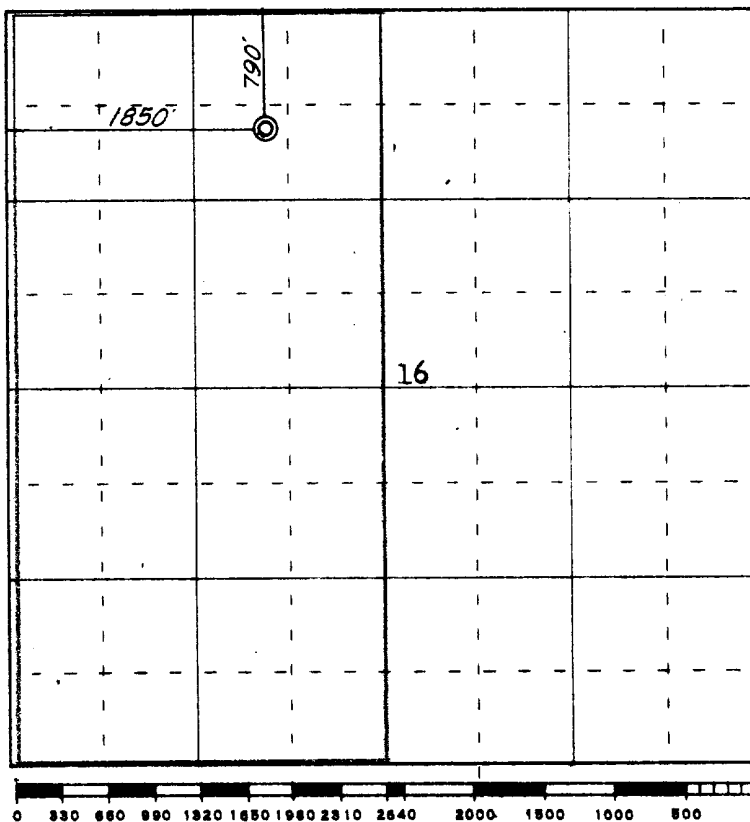

Scale 4 inches equal 1 mile

This is to certify that the above plat was prepared from field notes of actual surveys made by me or under my supervision and that the same are true and correct to the best of my knowledge and belief.

Date Surveyed 27 December 1962

James P. Leese  
 Registered Professional Engineer and/or Land Surveyor  
 James P. Leese, N. Mex. Reg. No. 1463  
 San Juan Engineering Company



Farmington, New Mexico

## NEW MEXICO OIL CONSERVATION COMMISSION

Well Location and Acreage Dedication Plat

Section A.

Date January 7, 1963

Operator CONSOLIDATED OIL AND GAS, INC. Lease TRIBAL  
 Well No. 2-16 Unit Letter C Section 16 Township 26 NORTH Range 3 WEST NMPM  
 Located 790 Feet From the NORTH Line, 1850 Feet From the WEST Line  
 County RIO ARRIBA G. L. Elevation 7030.6' Dedicated Acreage 160 Acres  
 Name of Producing Formation PICTURED CLIFFS Pool TAPICITO

1. Is the Operator the only owner in the dedicated acreage outlined on the plat below?

Yes X No

2. If the answer to question one is "no", have the interests of all the owners been consolidated by communitization agreement or otherwise? Yes No. If answer is "yes", Type of Consolidation.

3. If the answer to question two is "no", list all the owners and their respective interests below:

OwnerLand Description

RECEIVED

JAN 10 1963

RECEIVED  
JAN 11 1963OIL CON. COM.  
DIST. 3U. S. GEOLOGICAL SURVEY  
FARMINGTON NEW MEXICO

Section B.

Note: All distances must be from outer boundaries of section.

This is to certify that the information  
 in Section A above is true and complete  
 to the best of my knowledge and belief.

Consolidated Oil & Gas, Inc.

(Operator)

W. Sullivan

(Representative)

Chief Engineer

(Address)

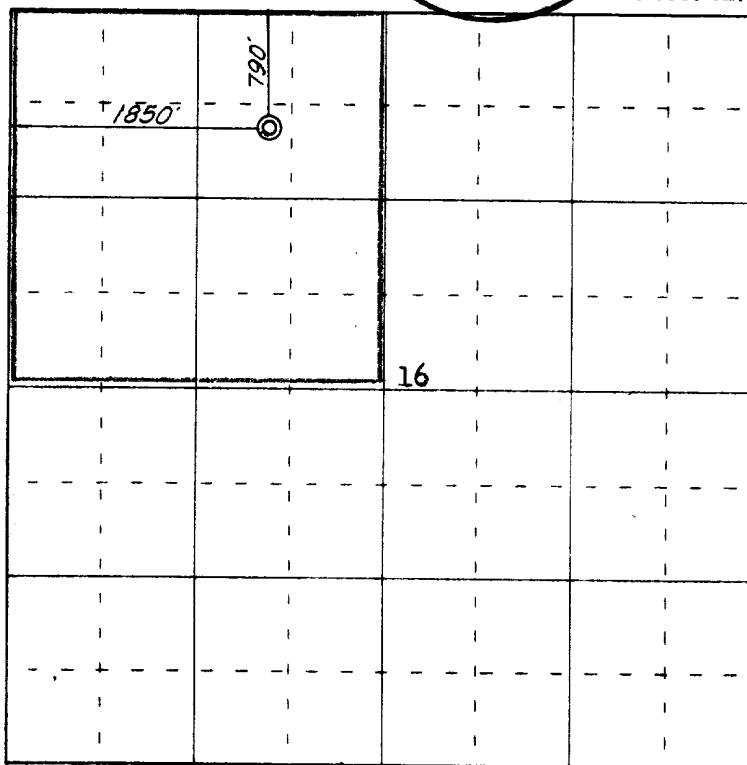
4150 E. MexicoDenver 22, Colo.

0 330 660 990 1320 1650 1980 2310 2640 2000 1500 1000 500 0

Scale 4 inches equal 1 mile

This is to certify that the above plat was prepared from field notes of actual surveys  
 made by me or under my supervision and that the same are true and correct to the best  
 of my knowledge and belief.

Date Surveyed 27 December 1962

James P. Leese  
 Registered Professional Engineer and/or Land Surveyor  
 James P. Leese, N. Mex. Reg. No. 1463  
 San Juan Engineering Company

Farmington, New Mexico