

Santa Fe, New Mexico

NOTICE OF INTENTION TO DRILL

Notice must be given to the Oil Conservation Commission or its proper agent and approval obtained before drilling begins. If changes in the proposed plan are considered advisable, a copy of this notice showing such changes will be returned to the sender. Submit this notice in triplicate. One copy will be returned following approval. See additional instructions in Rules and Regulations of the Commission.

Albuquerque, New Mexico

12/29/51

Place

Date

OIL CONSERVATION COMMISSION,
Santa Fe, New Mexico,

Gentlemen:

You are hereby notified that it is our intention to commence the drilling of a well to be known as _____

Lowry et al Operating Account

State _____

Well No. 7-293

in NW SW _____

Company/ or Operator

Lease

of Sec. 16, T 26N, R 6W, N. M., P. M., Wildcat Field, Rio Arriba County.

N

The well is 1650 feet (N.) (S) of the S line and 990 feet
(E.) (W) of the W line of Section 16

(Give location from section or other legal subdivision lines. Cross out wrong directions.)

If state land the oil and gas lease is No. E-291-17 Assignment No. _____

If patented land the owner is _____

Address _____

If government land the permittee is _____

Address _____

The lessee is Tim G. LowryAddress 135 S. La Salle Street, Chicago, Illinois

AREA 640 ACRES

LOCATE WELL CORRECTLY

We propose to drill well with drilling equipment as follows: Rotary ToolsTo top of Pictured Cliffs and Cable tools to drill in.

The status of a bond for this well in conformance with Rule 39 of the General Rules and Regulations of the Commission is as follows: Filed

We propose to use the following strings of casing and to land or cement them as indicated:

Size of Hole	Size of Casing	Weight Per Foot	New or Second Hand	Depth	Landed or Cemented	Sacks Cement
	<u>10 3/4</u>	<u>32.75</u>	<u>S. H.</u>	<u>500</u>	<u>Cemented</u>	<u>250</u>
	<u>7"</u>	<u>26</u>	<u>New</u>	<u>3,000</u>	<u>"</u>	<u>200</u>

If changes in the above plan become advisable we will notify you before cementing or landing casing. We estimate that the first productive oil or gas sand should occur at a depth of about 3,000 feet.

Additional information:

Approved JAN 2 1952, 19____
except as follows:

OIL CONSERVATION COMMISSION,

By Al Guen
Title Oil and Gas Inspector Dist. #3.

Sincerely yours,

Lowry et al Operating Account
Company or Operator

By EliehuPosition Business Manager

Send communications regarding well to

Name Lowry et al Operating Account

Address Room 219, 616 East Central Avenue
Albuquerque, New Mexico

... ..

... ..

... ..

... ..

... ..

... ..

... ..

... ..

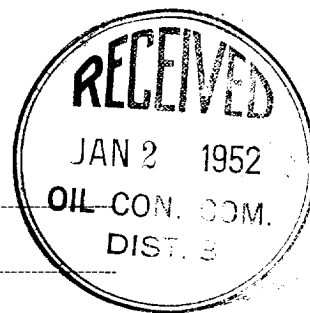

Company Lowry Et Al., Operating Account

Lease _____

Well No. _____

Section 16 Township 26 North Range 6 West N. M. P. M.

Location 1650 feet from South line and 990 feet from

West line of Section

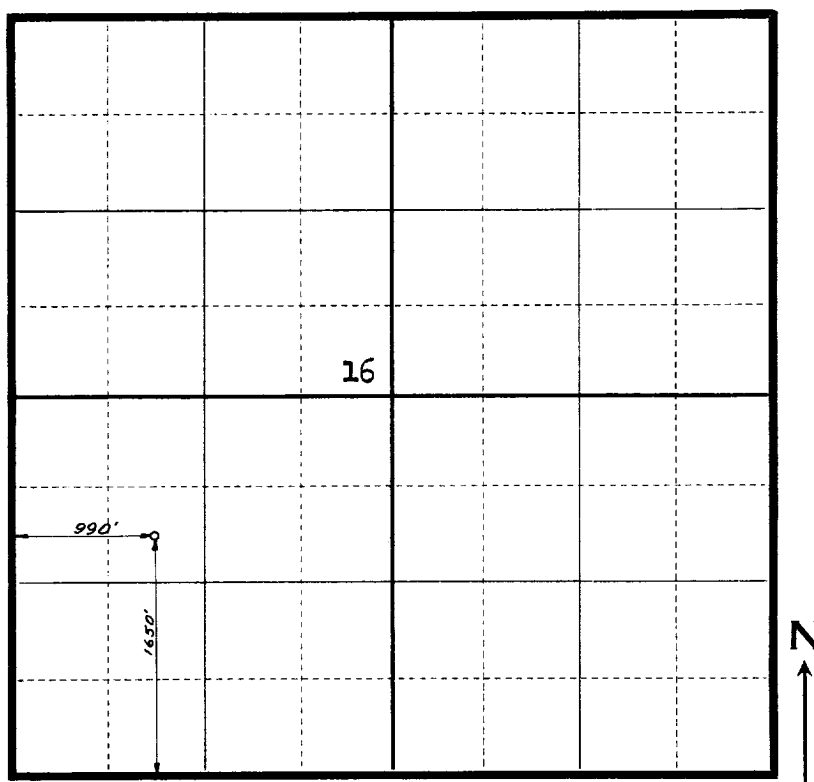

Rio Arriba

County, New Mexico. Scale: 4 Inches = 1 Mile.

This is to certify that the above plat was made from field notes of actual surveys made by me or under my supervision and that the representations thereon set forth are true and correct to the best of my knowledge and belief.

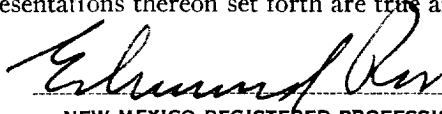
Edmund Ross
NEW MEXICO REGISTERED PROFESSIONAL ENGINEER
AND/OR LAND SURVEYOR NO. 81

Seal:

Surveyed December 20th, 1951