

Form 100-1
(April 1959)

(SUBMIT IN TRIPLICATE)

Indian Agency JICARILLA

TRIBAL

UNITED STATES
DEPARTMENT OF THE INTERIOR
GEOLOGICAL SURVEY

Allottee

Lease No. 101

SUNDRY NOTICES AND REPORTS ON WELLS

NOTICE OF INTENTION TO DRILL	<input checked="" type="checkbox"/>	SUBSEQUENT REPORT OF WATER SHUT-OFF	
NOTICE OF INTENTION TO CHANGE PLANS		SUBSEQUENT REPORT OF SHOOTING OR ACIDIZING	
NOTICE OF INTENTION TO TEST WATER SHUT-OFF		SUBSEQUENT REPORT OF ALTERING CASING	
NOTICE OF INTENTION TO REDRILL OR REPAIR WELL		SUBSEQUENT REPORT OF REDRILLING OR REPAIR	
NOTICE OF INTENTION TO SHOOT OR ACIDIZE		SUBSEQUENT REPORT OF ABANDONMENT	
NOTICE OF INTENTION TO PULL OR ALTER CASING		SUPPLEMENTARY WELL HISTORY	
NOTICE OF INTENTION TO ABANDON WELL			

(INDICATE ABOVE BY CHECK MARK NATURE OF REPORT, NOTICE, OR OTHER DATA)

U. S. GEOLOGICAL SURVEY
FARMINGTON, NEW MEXICO

October 25, 1963

Well No. 1-11 is located 1850 ft. from N line and 1450 ft. from E line of sec. 11

NE/4 Sec. 11 26N 4W NMPM
(Sec. and Twp. No.) (Twp.) (Range) (Meridian)

TAPITO PICTURED Rio Arriba New Mexico
CLIFFS (Field) (County or Subdivision) (State or Territory)

The elevation of the derrick floor above sea level is 7096 ft. GL
7108 ft. KB

DETAILS OF WORK

(State names of and expected depths to objective sands; show sizes, weights, and lengths of proposed casings; indicate mudding jobs, cementing points, and all other important proposed work)

Drill 11" hole to 200'. Set 8-5/8" surface casing at 200'. Cement to surface with 150 sacks regular cement, with 2% CaCl₂. Drill 7-7/8" hole to 3900' (base of Pictured Cliffs). Set 5-1/2" casing at 3900', cement with 250 sacks 50-50 Pozmix. Perforate Pictured Cliffs, sand-water frac with 100,000 lbs. and 100,000 gals., and complete as single zone Pictured Cliffs producing well.



I understand that this plan of work must receive approval in writing by the Geological Survey before operations may be commenced.

Company CONSOLIDATED OIL & GAS, INC.

Address 4150 E. Mexico

Denver 22, Colorado

By Vernon J. Lane

Title Chief Engineer

NEW MEXICO OIL CONSERVATION COMMISSION

Well Location and Acreage Dedication Plat

Section A.

Date October 23, 1963

Operator CONSOLIDATED OIL AND GAS, INC. Lease LOWE
 Well No. 1-11 Unit Letter G Section 11 Township 26 NORTH Range 4 WEST NMPM
 Located 1850 Feet From the NORTH Line, 1450 Feet From the EAST Line
 County SAN JUAN G. L. Elevation 7096.0 Dedicated Acreage 160 Acres
 Name of Producing Formation Pictured Cliffs Pool Tapiete

1. Is the Operator the only owner in the dedicated acreage outlined on the plat below?
 Yes X No _____
2. If the answer to question one is "no", have the interests of all the owners been consolidated by communitization agreement or otherwise? Yes _____ No _____. If answer is "yes", Type of Consolidation.
3. If the answer to question two is "no", list all the owners and their respective interests below:

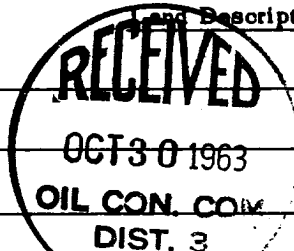
OwnerLand Description

RECEIVED
 OCT 23 1963

Section B.

This is to certify that the information in Section A above is true and complete to the best of my knowledge and belief.

Consolidated Oil & Gas, Inc.

(Operator)

(Representative)

4150 E. Mexico Ave.

(Address)

Denver, Colorado (80222)

Note: All distances must be from outer boundaries of section.
 GEOLOGICAL SURVEY
 FARMINGTON, NEW MEXICO

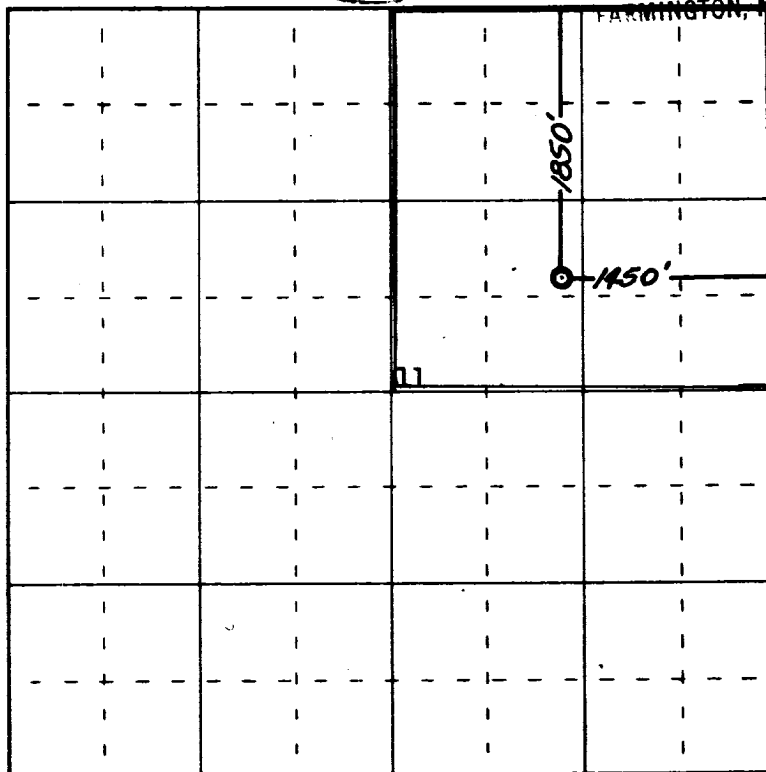

0 330 660 990 1320 1650 1980 2310 2640 2000 1800 1600 1400 1200 1000 800 600 400 200 0

Scale 4 inches equal 1 mile

This is to certify that the above plat was prepared from field notes of actual surveys made by me or under my supervision and that the same are true and correct to the best of my knowledge and belief.

Date Surveyed 19 October 1963

James P. Leese
 Registered Professional Engineer and/or Land Surveyor
 James P. Leese, N. Mex. Reg. No. 1463

Farmington, New Mexico