

(SUBMIT IN TRIPLICATES)

UNITED STATES
DEPARTMENT OF THE INTERIOR
GEOLOGICAL SURVEY

Indian Agency Jicarilla
Apache
Allottee Socony Mobil Oil Co.
Lease No. Contract 97

SUNDRY NOTICES AND REPORTS ON WELLS

NOTICE OF INTENTION TO DRILL	<input checked="" type="checkbox"/>	SUBSEQUENT REPORT OF WATER SHUT-OFF
NOTICE OF INTENTION TO CHANGE PLANS	<input type="checkbox"/>	SUBSEQUENT REPORT OF SHOOTING OR ACIDIZING
NOTICE OF INTENTION TO TEST WATER SHUT-OFF	<input type="checkbox"/>	SUBSEQUENT REPORT OF ALTERING CASING
NOTICE OF INTENTION TO REDRILL OR REPAIR WELL	<input type="checkbox"/>	SUBSEQUENT REPORT OF REDRILLING OR REPAIR
NOTICE OF INTENTION TO SHOOT OR ACIDIZE	<input type="checkbox"/>	SUBSEQUENT REPORT OF ABANDONMENT
NOTICE OF INTENTION TO PULL OR ALTER CASING	<input type="checkbox"/>	SUPPLEMENTARY WELL HISTORY
NOTICE OF INTENTION TO ABANDON WELL	<input type="checkbox"/>	

(INDICATE ABOVE BY CHECK MARK NATURE OF REPORT, NOTICE, OR OTHER DATA)

U. S. GEOLOGICAL SURVEY
FARMINGTON, NEW MEXICO

April 5, 1962

Tribal "C"

Well No. 12-8 is located 1650 ft. from N line and 990 ft. from W line of sec. 8

<u>NW</u> <u>8</u>	<u>26N</u>	<u>3W</u>	<u>NMPM</u>
(Twp. and Sec. No.)	(Twp.)	(Range)	(Meridian)
<u>Basin Dakota</u>	<u>Rio Arriba</u>	<u>New Mexico</u>	
<u>Tapicito Pictured Cliffs</u>	(County or Subdivision)	(State or Territory)	

The elevation of the derrick floor above sea level is 6933.9 KB

DETAILS OF WORK

(State names and expected depths to objective sands; show sizes, weights, and lengths of proposed casings; indicate mudding jobs, cementing points, and all other important proposed work)

Drill to 300'. Run 10 3/4" surface casing to 300', cement to surface with 250 sx. Drill with mud to 3800' (thru PC). Run 7 5/8" casing, cement with 200 sx. Drill with gas to 8500'. Hang 5 1/2" liner from 7 5/8" casing to TD. Cement with 200 sx. Sand water frac Dakota and Pictured Cliffs - dual complete.

I understand that this plan of work must receive approval in writing by the Geological Survey before operations may be commenced.

Company Consolidated Oil & Gas, Inc.

Address 2112 Tower Building

1700 Broadway

Denver 2, Colorado

By [Signature]

Title Chief Engineer

on
one copy short

RECEIVED
APR 5 1962
U. S. GEOLOGICAL SURVEY
FARMINGTON, NEW MEXICO
RELL
APR 9 1962
OIL CON. COM.
DIST. 3

NUMBER OF COPIES RECEIVED	
DISTRIBUTION	
SANTA FE	
FILE	
U.S.G.S.	
LAND OFFICE	
TRANSPORTER	OIL GAS
PRODUCTION OFFICE	
OPERATOR	

NEW MEXICO OIL CONSERVATION COMMISSION

FORM C-128
Revised 5/1/57

WELL LOCATION AND ACREAGE DEDICATION PLAT

SEE INSTRUCTIONS FOR COMPLETING THIS FORM ON THE REVERSE SIDE

SECTION A

Operator CONSOLIDATED OIL AND GAS, INC.			Lease TRIBAL "C"		Well No. 12
Unit Letter E	Section 8	Township 26 NORTH	Range 3 WEST	County RIO ARriba	
Actual Footage Location of Well: 1650 feet from the NORTH line and 990 feet from the WEST line					
Ground Level Elev. 6921.0	Producing Formation Dakota	Pool Basin	Dedicated Acreage: 320 Acres		

1. Is the Operator the only owner in the dedicated acreage outlined on the plat below? YES ☒ NO ☐ . ("Owner" means the person who has the right to drill into and to produce from any pool and to appropriate the production either for himself or for himself and another. (65-3-29 (e) NMSA 1935 Comp.)
2. If the answer to question one is "no," have the interests of all the owners been consolidated by communitization agreement or otherwise? YES ☐ NO ☐ . If answer is "yes," Type of Consolidation _____
3. If the answer to question two is "no," list all the owners and their respective interests below:

Owner	Land Description

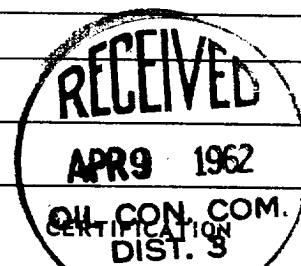

SECTION B

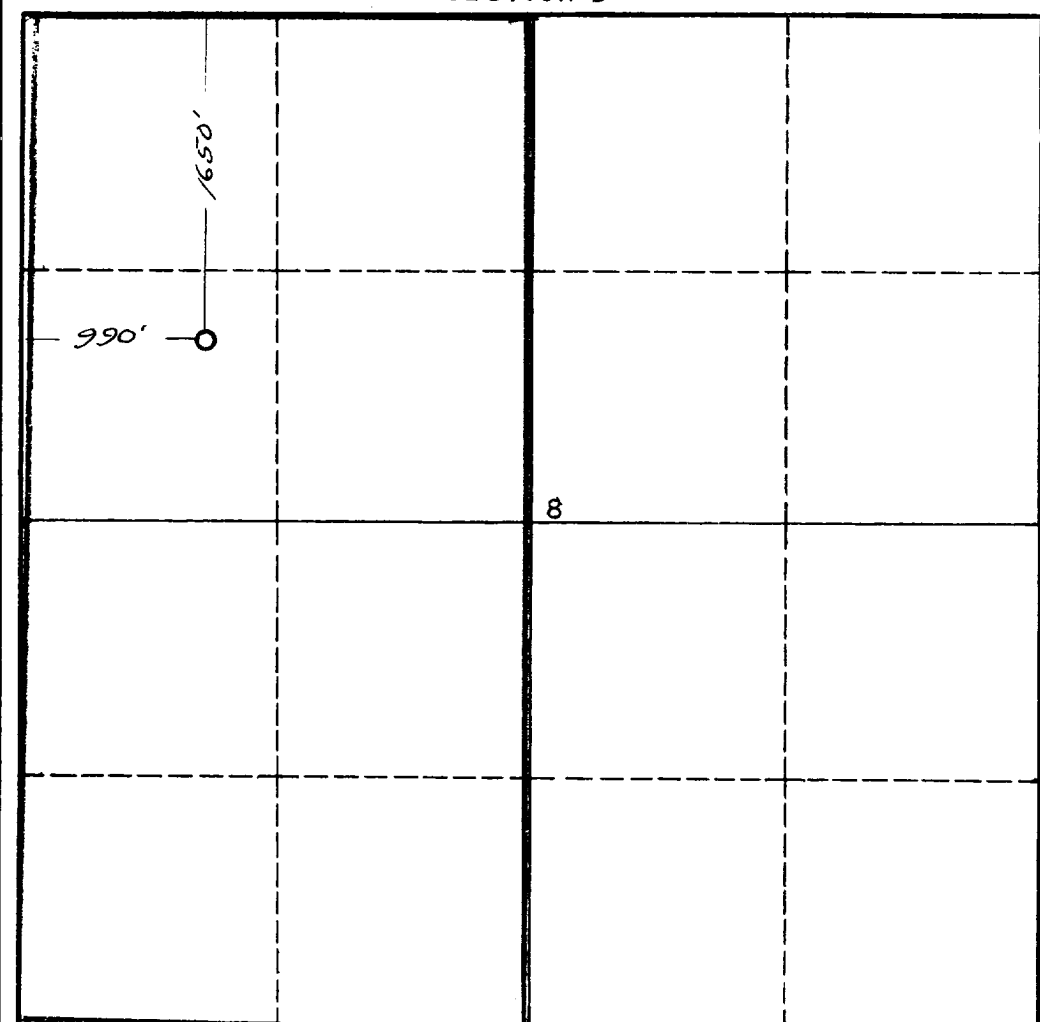

I hereby certify that the information in SECTION A above is true and complete to the best of my knowledge and belief.

Name <i>James S. Leese</i>
Position Chief Engineer
Company San Juan Engineering Company, Inc.
Date April 5, 1962

I hereby certify that the well location shown on the plat in SECTION B was plotted from field notes of actual surveys made by me or under my supervision, and that the same is true and correct to the best of my knowledge and belief.

Date Surveyed 3 March 1962
Registered Professional Engineer and/or Land Surveyor <i>James P. Leese</i> James P. Leese
Certificate No. 1463 San Juan Engineering Company

0 330 660 990 1320 1650 1980 2310 2640 2000 1500 1000 500 0

INSTRUCTIONS FOR COMPLETION OF FORM C-128

1. Operator shall furnish and certify to the information called for in Section A.
2. Operator shall outline the dedicated acreage for *both* oil and gas wells on the plat in Section B.
3. A registered professional engineer or land surveyor registered in the State of New Mexico or approved by the Commission shall show on the plat the location of the well and certify this information in the space provided.
4. All distances shown on the plat must be from the outer boundaries of the Section.
5. If additional space is needed for listing owners and their respective interests as required in question 3 of Section A, please use space below.