

MAGNOLIA PETROLEUM COMPANY

P. O. Box 2406
Hobbs, New Mexico
November 2, 1957

New Mexico Oil Conservation Commission
P. O. Box 871
Santa Fe, New Mexico

Attention: Mr. A. L. Porter, Jr., Secretary Director

Re: Jicarilla "H" Well #3
Sec. 12, T-26N, R-3W
Blanco Field
Rio Arriba County, New Mexico

Dear Sir:

Please be advised that we have completed the subject named well as a gas-gas dual completion. Well was completed October 5, 1957.

Attached herewith and in connection with such dual completion, please find schematic diagram showing how the well was equipped and how such well was completed.

John J. Eisner is offset operator to the east and southeast of this well, and has been notified accordingly of such completion effective this date.

Please accept this as our application for administrative approval.

Yours very truly,

Original Signed By
W. C. Dougherty

W. C. Dougherty,
District Superintendent

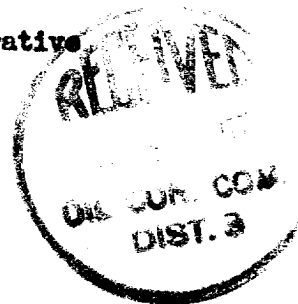

WCD/lm
Enc.-2

cc: New Mexico Oil Conservation Commission (Mr. Arnold)
Mr. John J. Eisner, Abilene, Texas

MAGNOLIA BETHUNE COMPANY

The following information is being furnished to you for your information and use only. It is not intended to constitute an offer of insurance or any other financial product. The information is based on the information provided to us by the applicant and is subject to change without notice.

The information is provided to you for your information and use only. It is not intended to constitute an offer of insurance or any other financial product. The information is based on the information provided to us by the applicant and is subject to change without notice.

The information is provided to you for your information and use only. It is not intended to constitute an offer of insurance or any other financial product. The information is based on the information provided to us by the applicant and is subject to change without notice.

The information is provided to you for your information and use only. It is not intended to constitute an offer of insurance or any other financial product. The information is based on the information provided to us by the applicant and is subject to change without notice.

The information is provided to you for your information and use only. It is not intended to constitute an offer of insurance or any other financial product. The information is based on the information provided to us by the applicant and is subject to change without notice.

NEW MEXICO OIL CONSERVATION COMMISSION

Well Location and Acreage Dedication Plat

Section A.

Date May 24, 1957

Operator MAGNOLIA PETROLEUM COMPANY Lease JICARILLA "H"
 Well No. 3 Unit Letter _____ Section E2 Township 26N Range 3W NMPM
 Located 990 Feet From North Line, 990 Feet From East Line
 County Rio Arriba G. L. Elevation 1139 Dedicated Acreage 150 Acres
 Name of Producing Formation Pictured Cliffs Pool Undesignated Pictured Cliffs Gas

1. Is the Operator the only owner* in the dedicated acreage outlined on the plat below?
Yes _____ No _____.
2. If the answer to question one is "no," have the interests of all the owners been consolidated by communitization agreement or otherwise? Yes _____ No _____. If answer is "yes," Type of Consolidation _____
3. If the answer to question two is "no," list all the owners and their respective interests below:

Owner

Land Description

<u>Owner</u>	<u>Land Description</u>

Section B.

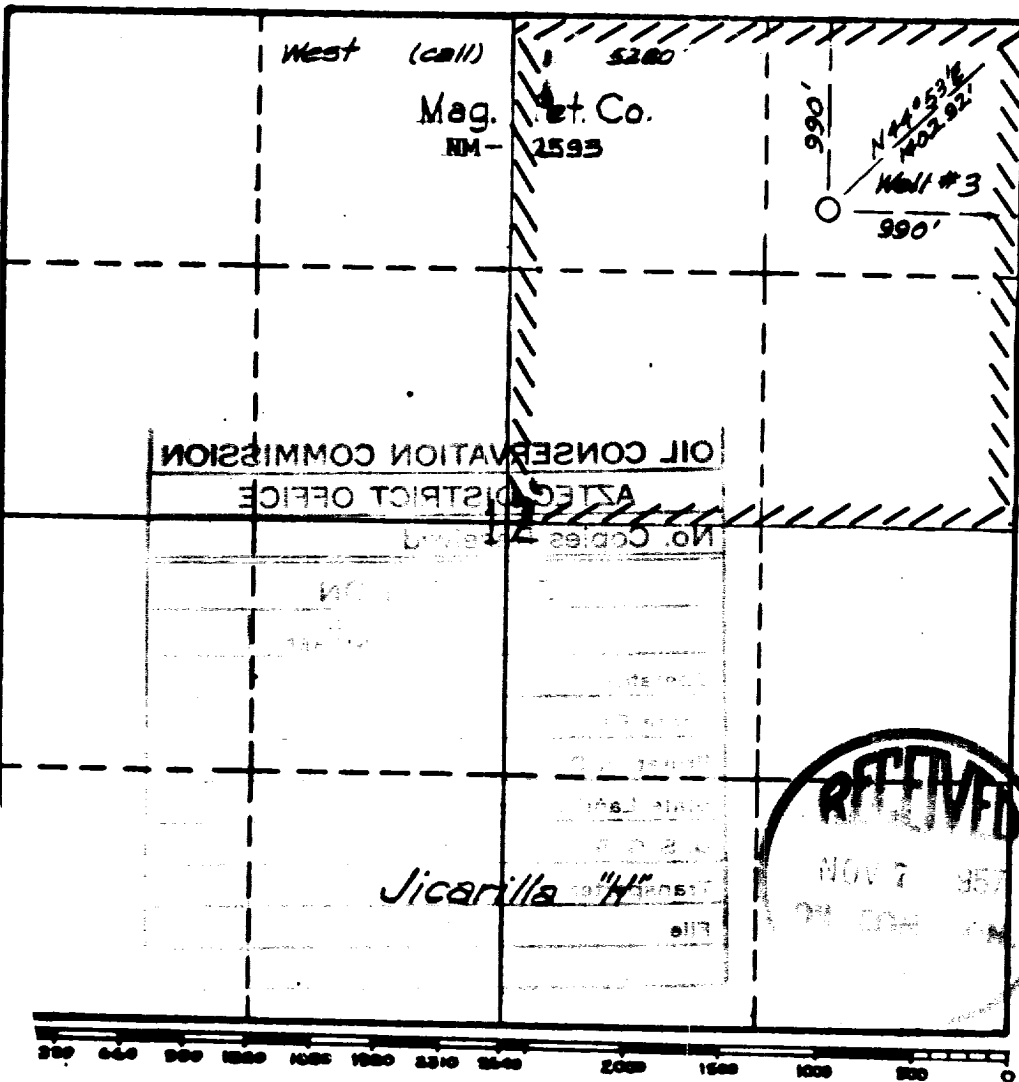

This is to certify that the information in Section A above is true and complete to the best of my knowledge and belief.

Magnolia Petroleum Company

(Operator)
[Signature]
 (Representative)
 Box 2406, Hobbs, New Mexico
 Address

This is to certify that the well location shown on the plat in Section B was plotted from field notes of actual surveys made by me or under my supervision and that the same is true and correct to the best of my knowledge and belief.

Date Surveyed May 24, 1957
[Signature]
 Registered Professional Engineer and/or Land Surveyor.

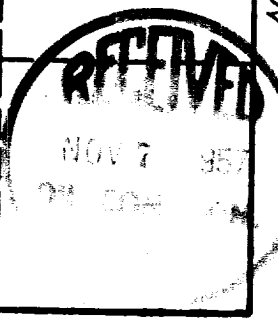

Certified

