

(SUBMIT IN TRIPLICATE)

UNITED STATES
DEPARTMENT OF THE INTERIOR
GEOLOGICAL SURVEY

Indian Agency _____

Jicarilla _____

Allottee _____

Lease No. Tribal 101 _____

SUNDRY NOTICES AND REPORTS ON WELLS

NOTICE OF INTENTION TO DRILL _____	X	SUBSEQUENT REPORT OF WATER SHUT-OFF _____	RECEIVED SEP 12 1963 U. S. GEOLOGICAL SURVEY WASHINGTON, NEW MEXICO
NOTICE OF INTENTION TO CHANGE PLANS _____		SUBSEQUENT REPORT OF SHOOTING OR ACIDIZING _____	
NOTICE OF INTENTION TO TEST WATER SHUT-OFF _____		SUBSEQUENT REPORT OF ALTERING CASING _____	
NOTICE OF INTENTION TO REDRILL OR REPAIR WELL _____		SUBSEQUENT REPORT OF REDRILLING OR REPAIR _____	
NOTICE OF INTENTION TO SHOOT OR ACIDIZE _____		SUBSEQUENT REPORT OF ABANDONMENT _____	
NOTICE OF INTENTION TO PULL OR ALTER CASING _____		SUPPLEMENTARY WELL HISTORY _____	
NOTICE OF INTENTION TO ABANDON WELL _____			

(INDICATE ABOVE BY CHECK MARK NATURE OF REPORT, NOTICE, OR OTHER DATA)

September 11, 1963

Huron
Well No. 4-2 is located 990 ft. from [N] line and 1190 ft. from [E] line of sec

SW/4 2 26N 4W NMPM
(1/4 Sec. and Sec. No.) (Twp.) (Range) (Meridian)

Basin Dakota Rio Arriba New Mexico
(City or Subdivision) (County or Subdivision) (State or Territory)

Tapcito Pictured Cliffs
The elevation of the derrick floor above sea level is 7171 ft. KB
7159 GL

DETAILS OF WORK

(State names of and expected depths to objective sands; show sizes, weights, and lengths of proposed casings; indicate mudding jobs, cementing points, and all other important proposed work)

Drill 17" hole to 300'. Run 12-3/4" surface casing, cement to surface with 300 sacks. Drill 11" hole to 4150' (est. top of PC at 3891' KB) with mud, run 8-5/8" intermediate casing, cement with 300 sacks. Gas drill 7-7/8" hole to TD of approximately 8350'. (Est. top of Graneros at 8100' KB). Run 5-1/2" liner from 4050' to 8350', cement with 400 sacks. Perforate Dakota and Pictured Cliffs and selectively sand water frac and effect an approved type dual completion with packer and two tubing strings

I understand that this plan of work must receive approval in writing by the Geological Survey before operations may be commenced.

Company Huron Drilling Company, Inc.

Address 715 Farmers Union Building

Denver 3, Colorado

By

Title

President

NEW MEXICO OIL CONSERVATION COMMISSION

Well Location and Acreage Dedication Plat

Section A

Date August 30, 1963

Operator HURON DRILLING COMPANY, INC. Lease Huron
 Well No. 4-2 Unit Letter P Section 2 Township 26 NORTH Range 4 WEST NMPM
 Located 990 Feet From the SOUTH Line, 1190 Feet From the EAST Line
 County RIO ARriba G. L. Elevation 7152.' Dedicated Acreage 160 Acres
 Name of Producing Formation Pictured Cliffs Pool Tapicito

1. Is the Operator the only owner in the dedicated acreage outlined on the plat below?
 Yes ☒ No ☐
2. If the answer to question one is "no", have the interests of all the owners been consolidated by communization agreement or otherwise? Yes ☐ No ☐ If answer is "yes", Type of Consolidation.
3. If the answer to question two is "no", list all the owners and their respective interests below:

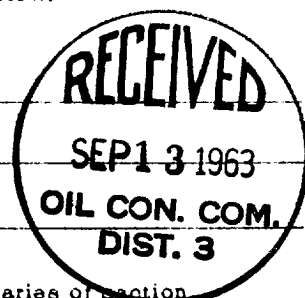
OwnerLand Description

Section B.

Note: All distances must be from outer boundaries of section.

This is to certify that the information in Section A above is true and complete to the best of my knowledge and belief.

Huron Drilling Company, Inc.

(Operator)

(Representative)

715 Farmers Union Building

(Address)

Denver 3, Colorado

Ref; GLO plat dated 4 Nov. 1882

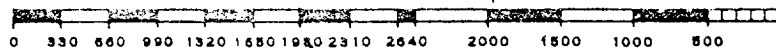
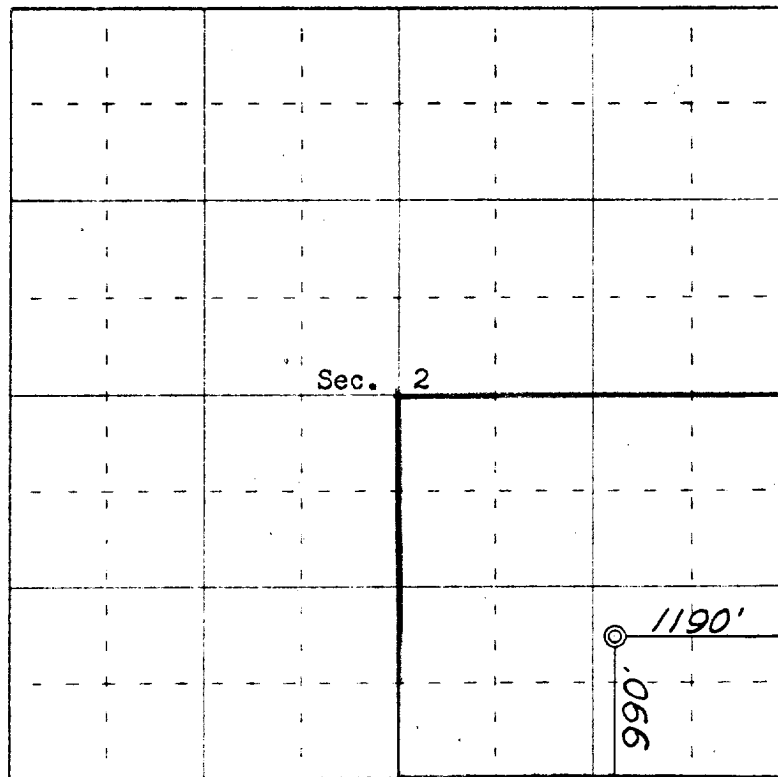

Scale 4 inches equal 1 mile

This is to certify that the above plat was prepared from field notes of actual surveys made by me or under my supervision and that the same are true and correct to the best of my knowledge and belief.

Date Surveyed 23 August 1963

James P. Lease
 Registered Professional Engineer and or Land Surveyor
 James P. Lease, N. Mex. Reg. No. 1463

Farmington, New Mexico

Well Location and Acreage Dedication Plat

Section A.

Date August 30, 1963

Operator: HURON DRILLING COMPANY, INC. Lease Huron
 Well No. 4 - 2 Unit Letter P Section 2 Township 26 NORTH Range 4 WEST N.M.P.M.
 Located 990 Feet From the SOUTH Line, 1190 Feet From the EAST Line
 County RIO ARriba G. L. Elevation 7152.1 Dedicated Acreage ~~320~~ E 320.58 Acres
 Name of Producing Formation Dakota Pool Basin

1. Is the Operator the only owner in the dedicated acreage outlined on the plat below?

Yes X No _____

2. If the answer to question one is "no", have the interests of all the owners been consolidated by communitization agreement or otherwise? Yes _____ No _____. If answer is "yes", Type of Consolidation.

3. If the answer to question two is "no", list all the owners and their respective interests below:

Owner

Land Description

Section B.

Note: All distances must be from outer boundaries of section.

This is to certify that the information
 in Section A above is true and complete
 to the best of my knowledge and belief.

Huron Drilling Company, Inc.

(Operator)

(Representative)

715 Farmers Union Building

(Address)

Denver 3, Colorado

Ref; GLO plat dated 4 Nov. 1882

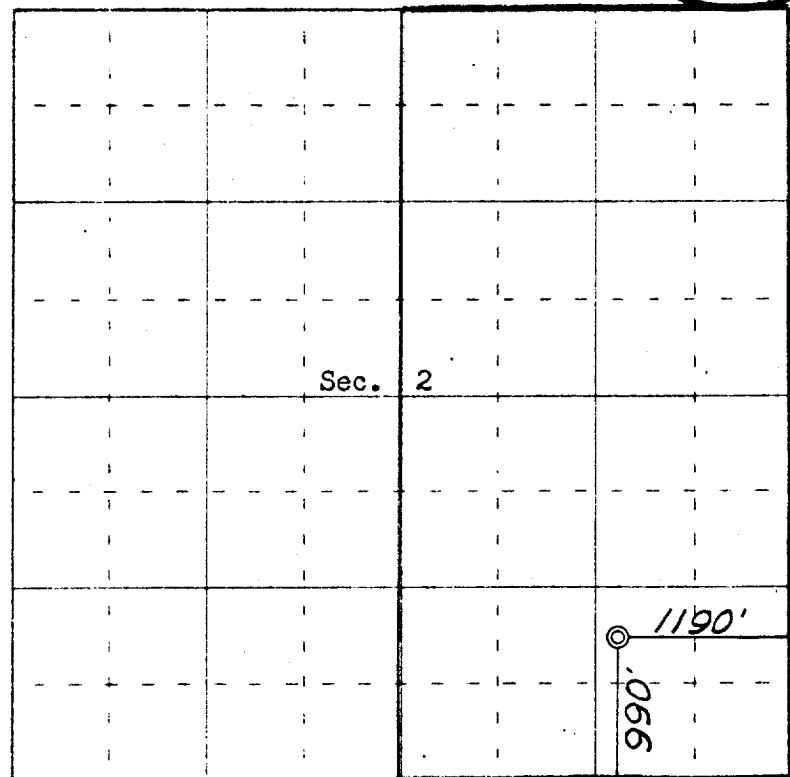

0 330 660 990 1320 1650 1980 2310 2640 2000 1500 1000 500 0

Scale 4 inches equal 1 mile

This is to certify that the above plat was prepared from field notes of actual surveys
 made by me or under my supervision and that the same are true and correct to the best
 of my knowledge and belief.

Date Surveyed 23 August 1963

James P. Lease
 Registered Professional Engineer and/or Land Surveyor
 James P. Lease, N. Mex. Reg. No. 1463
 San Juan Engineering Company

Farmington, New Mexico

CONSOLIDATED OIL & GAS, INC.

3-25-68

WELLS REQUIRING FILE CORRECTION ONLY

LEASE NAME & WELL NUMBER	LOCATION	POOL	PRESENT ACREAGE	CORRECT ACREAGE
Ladd #1	C-19-25N-9W	Basin Dak.	N 320	N 321.80 ✓
Mills #1	K-19-25N-9W	Basin Dak.	S 320	S 321.40 ✓
Huerfano #1	A-30-25N-9W	Basin Dak.	N 320	N 321.14 ✓
Navajo #1	A-2-25N-10W	Basin Dak.	E 320	E 319.79 ✓
Huron #3	A-2-26N-4W	Tapacito PC	160	160.58 ✓
Huron #3	A-2-26N-4W	Blanco MV	E 320	E 320.58 ✓
Huron #2	D-2-26N-4W	Tapacito PC	160	160.80 ✓
Huron #2	D-2-26N-4W	Basin Dak.	W 320	W 320.80 ✓
Huron #1	M-2-26N-4W	Blanco MV	W 320	W 320.80 ✓
Huron #4	P-2-26N-4W	Basin Dak.	E 320	E 320.58 ✓
Linda #1	M-31-27N-8W	Blanco MV.	W 320	W 322.40 ✓
Rourke #1	M-4-30N-13W	Basin Dak.	W 320	W 320.20 ✓
Mitchell #1	N-5-31N-12W	Basin Dak.	W 320	W 318.36 ✓
Southern Union #2	A-19-31N-12W	Basin Dak.	N 320	N 318.24 ✓
XXXXXX	XXXXXXXXXXXXXXXXXXXXXXXXXXXX		XXXXXXXXXX	XXXXXX
Hancock #1	A-1-31N-13W	Blanco MV	N 317.78	N 319.20 ✓
Chavez Com #1	A-2-31N-13W	Blanco MV	E 320	E 319.40 ✓
Alberding #1	A-3-31N-13W	Blanco MV	E 319.03	E 320.10 ✓
Landauer #1	H-3-31N-13W	Basin Dak.	E 319.03	E 320.10 ✓
O'Shea #1	K-3-31N-13W	Blanco MV	W 319.92	W 320.30 ✓
O'Shea #1	K-3-31N-13W	Basin Dak.	W 319.92	W 320.30 ✓
Baird #1	H-4-31N-13W	Blanco MV	E 320	E 320.90 ✓
Baird #1	H-4-31N-13W	Basin Dak.	E 320	E 320.90 ✓