

Sec. 2

(SUBMIT IN TRIPLICATE)

UNITED STATES
DEPARTMENT OF THE INTERIOR
GEOLOGICAL SURVEY

Budget Bureau No. 42-B-350.2
Approval expires 12-31-55.

Indian Agency Siavilla Tribal
Center 996 Tract 123
Allottee _____
Lease No. Siavilla "H"

SUNDRY NOTICES AND REPORTS ON WELLS

NOTICE OF INTENTION TO DRILL	<input checked="" type="checkbox"/>	SUBSEQUENT REPORT OF WATER SHUT-OFF	
NOTICE OF INTENTION TO CHANGE PLANS		SUBSEQUENT REPORT OF SHOOTING OR ACIDIZING	
NOTICE OF INTENTION TO TEST WATER SHUT-OFF		SUBSEQUENT REPORT OF ALTERING CASING	
NOTICE OF INTENTION TO REDRILL OR REPAIR WELL		SUBSEQUENT REPORT OF REDRILLING OR REPAIR	
NOTICE OF INTENTION TO SHOOT OR ACIDIZE		SUBSEQUENT REPORT OF ABANDONMENT	
NOTICE OF INTENTION TO PULL OR ALTER CASING		SUPPLEMENTARY WELL HISTORY	
NOTICE OF INTENTION TO ABANDON WELL			

(INDICATE ABOVE BY CHECK MARK NATURE OF REPORT, NOTICE, OR OTHER DATA)

June 3, 1957

Well No. Siavilla "H" is located 990 ft. from S line and 990 ft. from W line of sec. 2

SW 1/4 Sec. 2 26-N 3-W N.M.P.M.
(1/4 Sec. and Sec. No.) (Twp.) (Range) (Meridian)

Undesignated Rio Arriba New Mexico
Pictured Cliffs (County or Subdivision) (State or Territory)

The elevation of the derrick floor above sea level is 7022 ft.

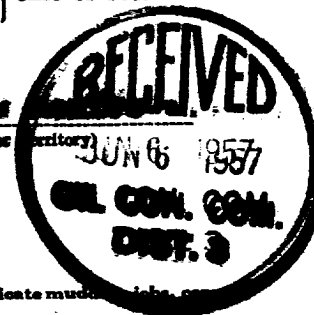

DETAILS OF WORK

(State names of and expected depths to objective sands; show sizes, weights, and lengths of proposed casings; indicate mud logs, etc., including points, and all other important proposed work)

We propose to drill the above well to a total depth of 6500' with Rotary Tools. We expect to test the following zones at the following approximate depths if indicative of oil or gas show:

Siavilla
Pictured Cliffs
Mesa Verde

6500'
6100'

We expect to test any other zones that appear productive of oil or gas. CASING PROGRAM: Approximately 300' of 10-1/4" Surface Casing w/approximately 300' of cement, approximately 4200' of 7-1/8" Intermediate casing w/approximately 150' of cement, approximately 2300' of 5" liner w/approximately 200' of cement on bottom and will squeeze top of liner w/approximately 200' of cement. We propose to perforate and sandwaterflood productive zones in the Pictured Cliffs and Mesa Verde for Completion.

I understand that this plan of work must receive approval in writing by the Geological Survey before operations may be commenced.

Company Magnolia Petroleum Company
Address Box 633
Midland, Texas
By R. T. German
Title Division Superintendent



**NEW MEXICO
OIL CONSERVATION COMMISSION**

Form C-128

Well Location and/or Gas Production Plat

Date May 28, 1957

Operator MAGNOLIA PETROLEUM COMPANY Lease JICARILLA "H"
 Well No. Six (6) Section 2 Township 26N Range 3W NMPM
 Located 990 Feet From South Line, 990 Feet From West Line,
Rio Arriba County, New Mexico. G. L. Elevation 7012
 Undesignated Pictured
 Name of Producing Formation Pictured Cliffs Pool Cliffs Gas Dedicated Acreage 160

(Note: All distances must be from outer boundaries of Section)

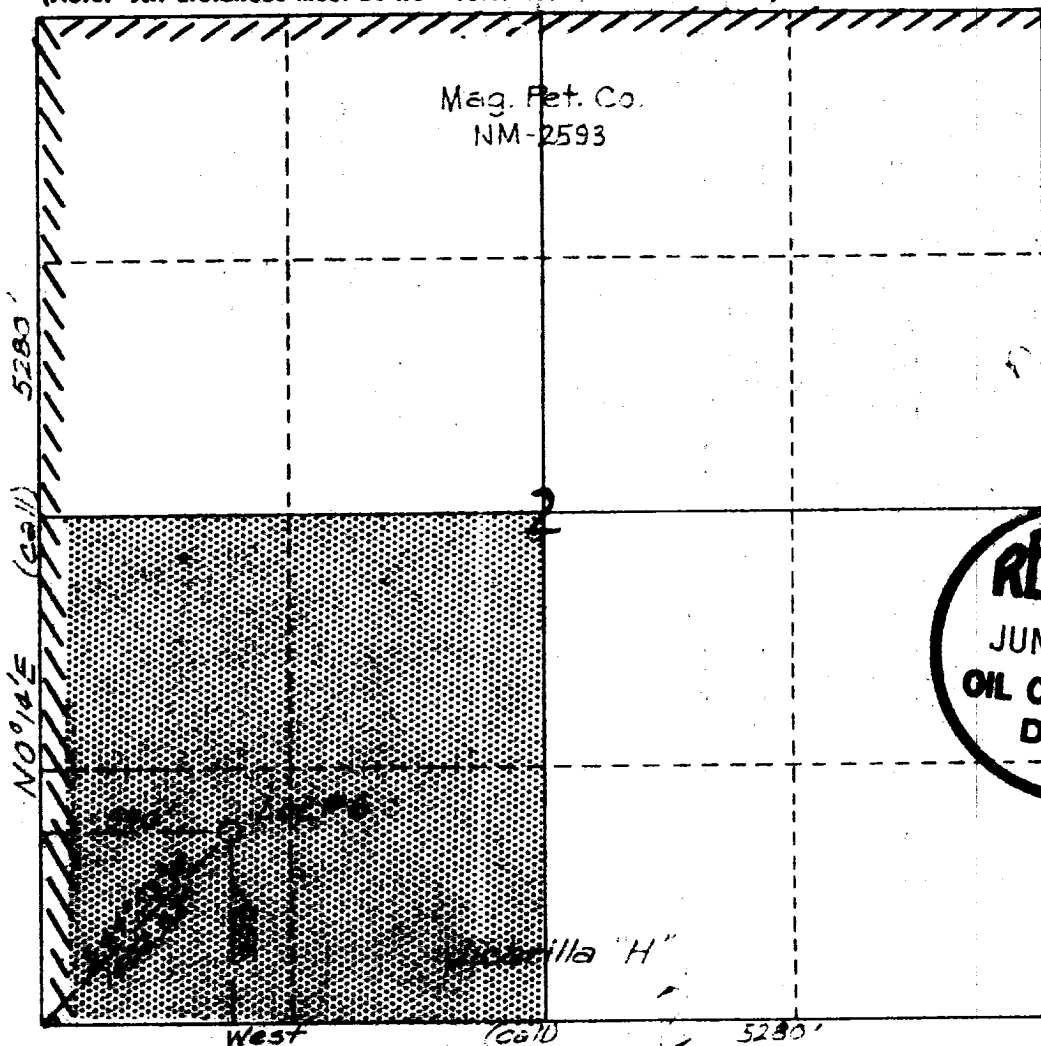

JUN 6 1957
U. S. DEPT. OF THE INTERIOR
BUREAU OF LAND MANAGEMENT

Scale: 1" = 1000'

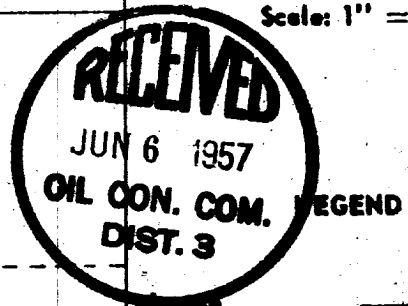

Legend

 Boundary
 Allocated
 Acreage

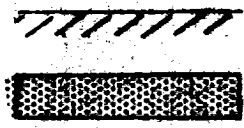

1. Is this Well a Dual Comp.? Yes _____ No _____.
2. If the answer to Question 1 is yes, are there any other dually completed wells within the dedicated acreage? Yes _____ No _____.

This is to certify that the above plat was prepared from field notes of actual surveys made by me or under my supervision and that the same are true and correct to the best of my knowledge and belief.

Name Carl E. Turner
 Position Division Superintendent
 Representing Magnolia Petroleum Company
 Address Box 653 - Midland, Texas

Date Surveyed March 15, 1957

Carl E. Turner
 Registered Professional Engineer and/or Land Surveyor
 #2490

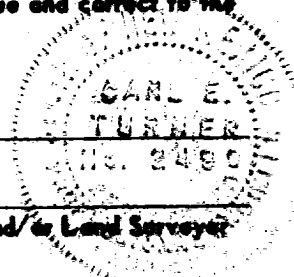

NEW MEXICO
OIL CONSERVATION COMMISSION

Form C-128

Well Location and/or Gas Protection Plat

Date May 28, 1957

Operator MAGNOLIA PETROLEUM COMPANY Lease JICARILLO "H"

Well No. Six (6) Section 2 Township 26N Range 3W NMPM

Located 990 Feet From South Line, 990 Feet From West Line,

Rio Arriba

County, New Mexico.

G. L. Elevation 7012

Name of Producing Formation Mesa Verde Pool Bianco Dedicated Acreage 320

(Note: All distances must be from outer boundaries of Section)

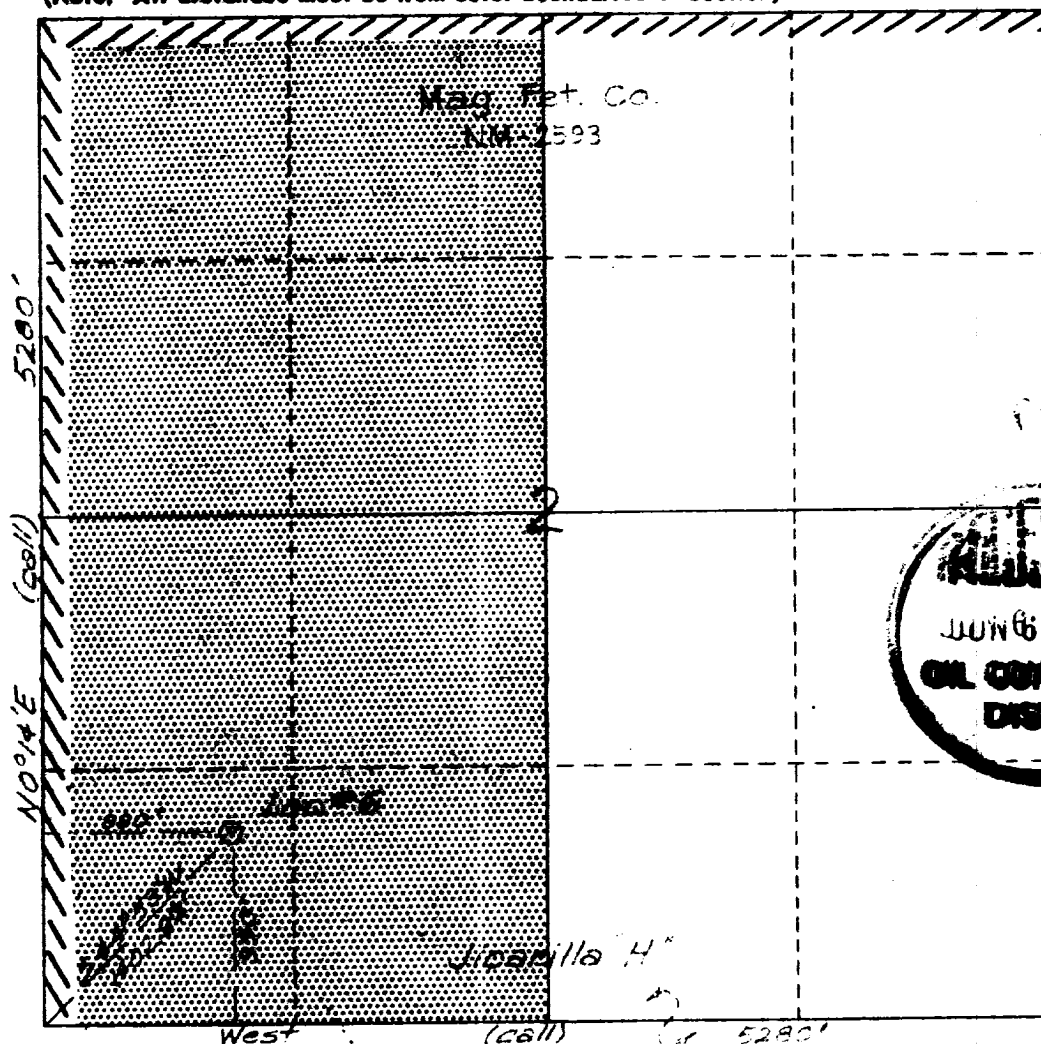

Scale: 1" = 1000'

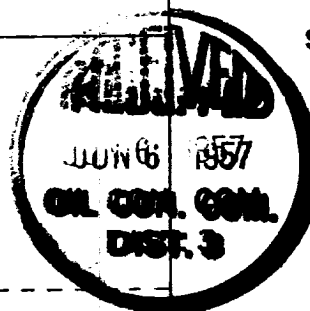

LEGEND

Lease Boundary

Allocated Acreage

1. Is this Well a Dual Comp.? Yes No .

2. If the answer to Question 1 is yes, are there any other dually completed wells within the dedicated acreage?

Yes No .

This is to certify that the above plat was prepared from field notes of actual surveys made by me or under my supervision and that the same are true and correct to the best of my knowledge and belief.

Name H. T. German
Position R.T. GERMAN-Division Superintendent
Representing Magnolia Petroleum Company
Address Box 633 - Midland, Texas

Date Surveyed March 15, 1957

Carl E. Turner
Registered Professional Engineer and/or Land Surveyor
#2490

NEW MEXICO OIL CONSERVATION COMMISSION

Well Location and Acreage Dedication Plat

Section A.

Date May 23, 1957

Operator MAGNOLIA PETROLEUM COMPANY Lease JICARILLA "H"
Well No. 6 Unit Letter Section 2 Township 25N Range 3W NMPM
Located 990 Feet From South Line, 990 Feet From West Line
County Rio Arriba G. L. Elevation 7012 Dedicated Acreage 150 Acres
Name of Producing Formation Pictured Cliffs Pool Undesignated Pictured Cliffs Gas

1. Is the Operator the only owner* in the dedicated acreage outlined on the plat below?
Yes No .
2. If the answer to question one is "no," have the interests of all the owners been consolidated by communitization agreement or otherwise? Yes No . If answer is "yes," Type of Consolidation
3. If the answer to question two is "no," list all the owners and their respective interests below:

Owner

Land Description

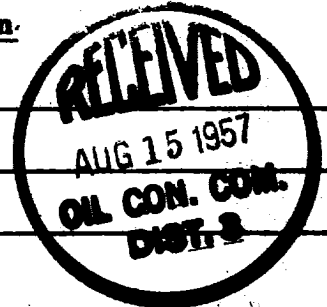

Section B.

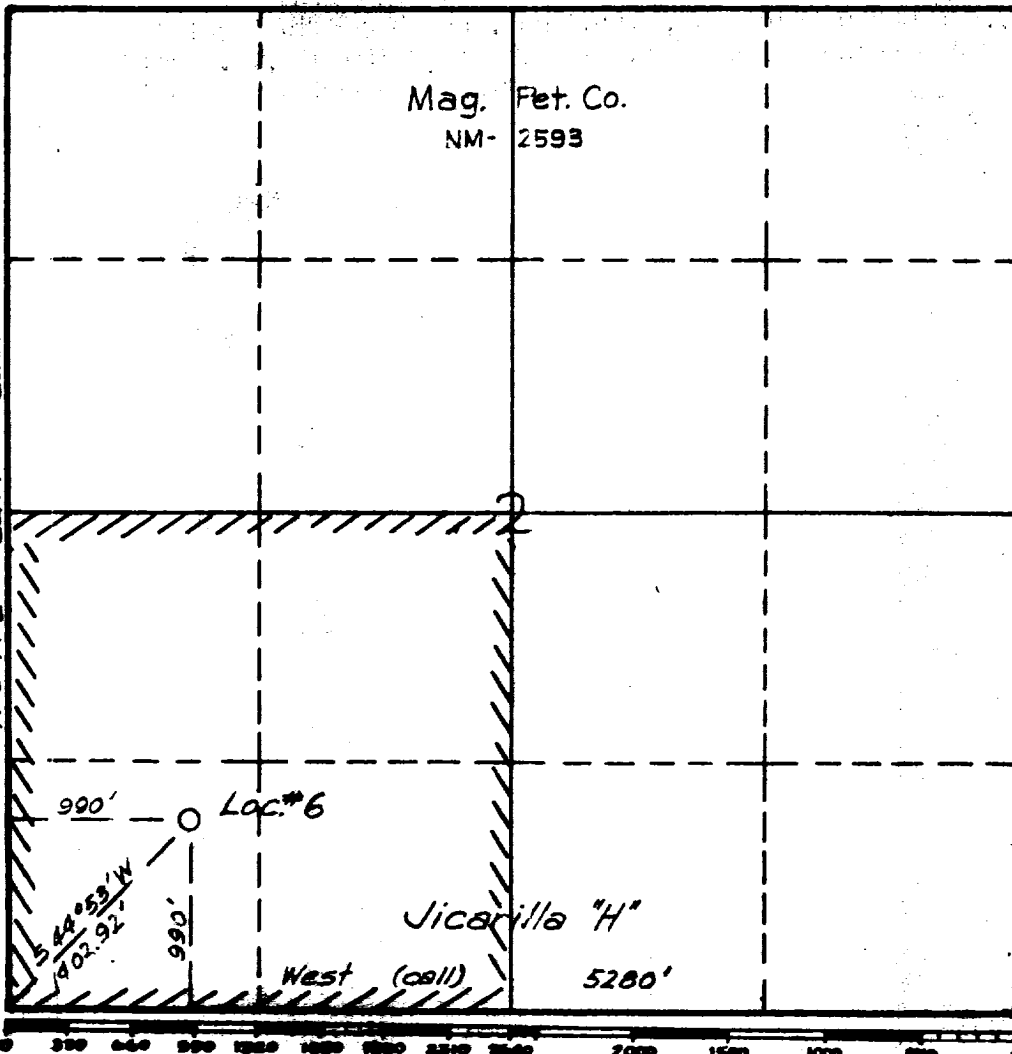

This is to certify that the information in Section A above is true and complete to the best of my knowledge and belief.

Magnolia Petroleum Company

(Operator)

[Signature]
(Representative)

Box 2512, Santa Fe, New Mexico

Address

This is to certify that the well location shown on the plat in Section B was plotted from field notes of actual surveys made by me or under my supervision and that the same is true and correct to the best of my knowledge and belief.

Date Surveyed August 15, 1957

[Signature]
Registered Professional
Engineer and/or Land Surveyor.

Certificate No. 2190

OIL CONSERVATION COMMISSION**AZTEC DISTRICT OFFICE**No. Copies Received 5**DISTRIBUTION**

	NO. FURNISHED	
Operator	<u>2</u>	
Santa Fe	<u>1</u>	
Proration Office		
State Land Office		
U. S. G. S.	<u>1</u>	
Transporter		
File	<u>1</u>	<input checked="" type="checkbox"/>



NEW MEXICO OIL CONSERVATION COMMISSION
Well Location and Acreage Dedication Plat

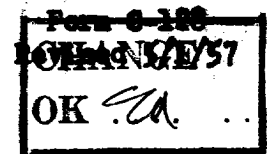

Section A.

Date May 28, 1957

Operator MAGNOLIA PETROLEUM COMPANY Lease JICARILLA "H"
Well No. 6 Unit Letter Section 2 Township 26N Range 37 NMPH
Located 990 Feet From South Line, 990 Feet From West Line
County San Arriba G. L. Elevation 7312 Dedicated Acreage 320 3/2.7 Acres
Name of Producing Formation Mesa Verde Pool Extension of Blanco

1. Is the Operator the only owner* in the dedicated acreage outlined on the plat below?
Yes No .
2. If the answer to question one is "no," have the interests of all the owners been consolidated by communitization agreement or otherwise? Yes No . If answer is "yes," Type of Consolidation
3. If the answer to question two is "no," list all the owners and their respective interests below:

Owner

Land Description

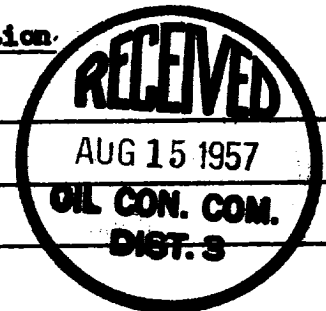

Section B.

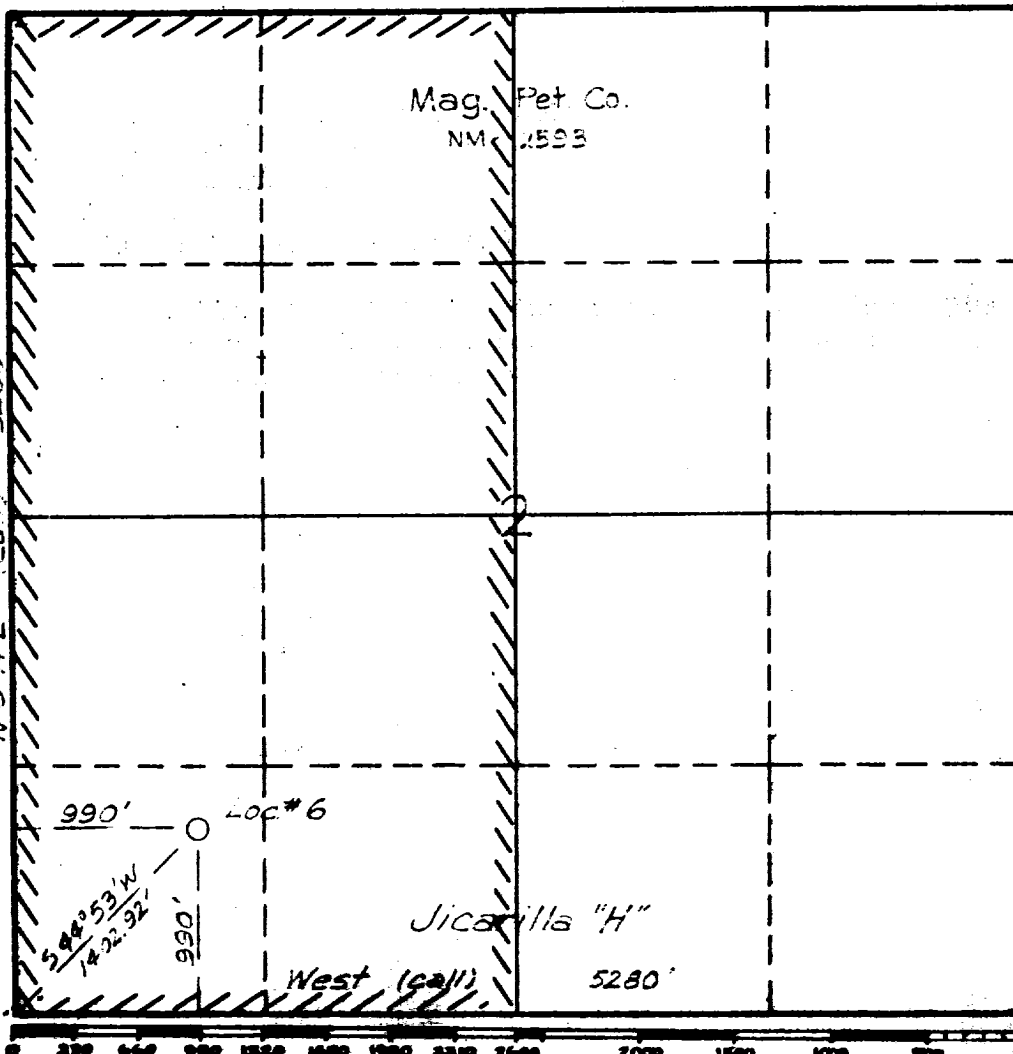

This is to certify that the information in Section A above is true and complete to the best of my knowledge and belief.

Magnolia Petroleum Company

(Operator)

M. R. [Signature]

(Representative)

Box 2466, Santa Fe, New Mexico

Address

This is to certify that the well location shown on the plat in Section B was plotted from field notes of actual surveys made by me or under my supervision and that the same is true and correct to the best of my knowledge and belief.

Date Surveyed August 15, 1957

Carl E. [Signature]
Registered Professional
Engineer and/or Land Surveyor.

Certificate No. 2490



OIL CONSERVATION COMMISSION		
AZTEC DISTRICT OFFICE		
No. Copies Received		5
DISTRIBUTION		
	NO. FURNISHED	
Operator	2.	
Santa Fe	/	
Proration Office		
State Land Office		
U. S. G. S.	/	
Transporter		
File	/	✓