

(SUBMIT IN TRIPLICATE)

UNITED STATES
DEPARTMENT OF THE INTERIOR
GEOLOGICAL SURVEY

Form approved by
Budget Bureau No. 42-R359.4.

Indian Agency Jicarilla

Tribal _____

Allottee _____

Lease No. 119

SUNDRY NOTICES AND REPORTS ON WELLS

NOTICE OF INTENTION TO DRILL _____	<input checked="" type="checkbox"/>	SUBSEQUENT REPORT OF WATER SHUT-OFF _____	<div style="border: 1px solid black; padding: 5px; text-align: center;"> RECEIVED JAN 13 1964 GEOLOGICAL SURVEY </div>
NOTICE OF INTENTION TO CHANGE PLANS _____		SUBSEQUENT REPORT OF SHOOTING OR ACIDIZING _____	
NOTICE OF INTENTION TO TEST WATER SHUT-OFF _____		SUBSEQUENT REPORT OF ALTERING CASING _____	
NOTICE OF INTENTION TO REDRILL OR REPAIR WELL _____		SUBSEQUENT REPORT OF REDRILLING OR REPAIR _____	
NOTICE OF INTENTION TO SHOOT OR ACIDIZE _____		SUBSEQUENT REPORT OF ABANDONMENT _____	
NOTICE OF INTENTION TO PULL OR ALTER CASING _____		SUPPLEMENTARY WELL HISTORY _____	
NOTICE OF INTENTION TO ABANDON WELL _____			

(INDICATE ABOVE BY CHECK MARK NATURE OF REPORT, NOTICE, OR OTHER DATA)

January 15, 1964, 1964

Well No Hoyt 2-5 is located 1968 ft. from S line and 1286 ft. from W line of sec. 5

S.E. 1/4 of 5 26 North 4 West RMP
(1/4 Sec. and Sec. No.) (Twp.) (Range) (Meridian)

Blanco Mesaverde Rio Arriba New Mexico
(Field) (County or Subdivision) (State or Territory)

Basin Dakota

The elevation of the derrick floor above sea level is 7294 ft. 7284 G.L.

DETAILS OF WORK

(State names of and expected depths to objective sands; show sizes, weights, and lengths of proposed casings; indicate mudding jobs, cementing points, and all other important proposed work)

Drill 17" hole to 300'. Set 13 3/8" casing, cement to surface with 275 sacks. Drill w/mud to 4310 (Base of Pictured Cliffs). Run 8 5/8" 32# casing to 4400' cemented 380 sacks. Drill with gas to 8500'. Run 5 1/2" 15.50# in liner to 8500' and cement liner from 4210 to 8500'. Perforate and sand and water frac Dakota and Mesaverde. Complete as an approved type dual completion using two strings of tubing and a packer.

I understand that this plan of work must receive approval in writing by the Geological Survey before operations are begun.

Company Consolidated Oil & Gas Inc.

Address P.O. Box 2038

Farmington

New Mexico

By Thomas M. Boyd Jr.
Title Area Superintendent



NEW MEXICO OIL CONSERVATION COMMISSION

Well Location and Acreage Dedication Plat

January 15, 1964

Section A.

Operator CONSOLIDATED GAS AND OIL INC. Lease Hoyt # 2-5
 Well No. 2-5 Unit Letter L Section 5 Township 26 NORTH Range 4 WEST NMPM
 Located 1968 Feet From the SOUTH Line, 1286 Feet From the WEST Line
 County RIO ARriba G. L. Elevation 7284.0 Dedicated Acreage 320 Acres
 Name of Producing Formation Blanco Mesaverde Pool Mesaverde

1. Is the Operator the only owner in the dedicated acreage outlined on the plat below?

Yes No2. If the answer to question one is "no", have the interests of all the owners been consolidated by communitization agreement or otherwise? Yes Yes No _____. If answer is "yes", Type of Consolidation.

3. If the answer to question two is "no", list all the owners and their respective interests below:

Owner

Description

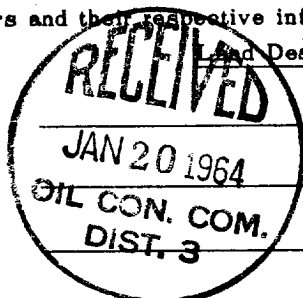

RECEIVED

Section B.

This is to certify that the information
 in Section A above is true and complete
 to the best of my knowledge and belief.

Consolidated Oil & Gas

(Operator)

Thomas Boyd Jr.

(Representative)

Area Supt.

(Address)

P.O. Box 2038

Farmington, New Mexico

Note: All distances must be from outer boundaries of section.

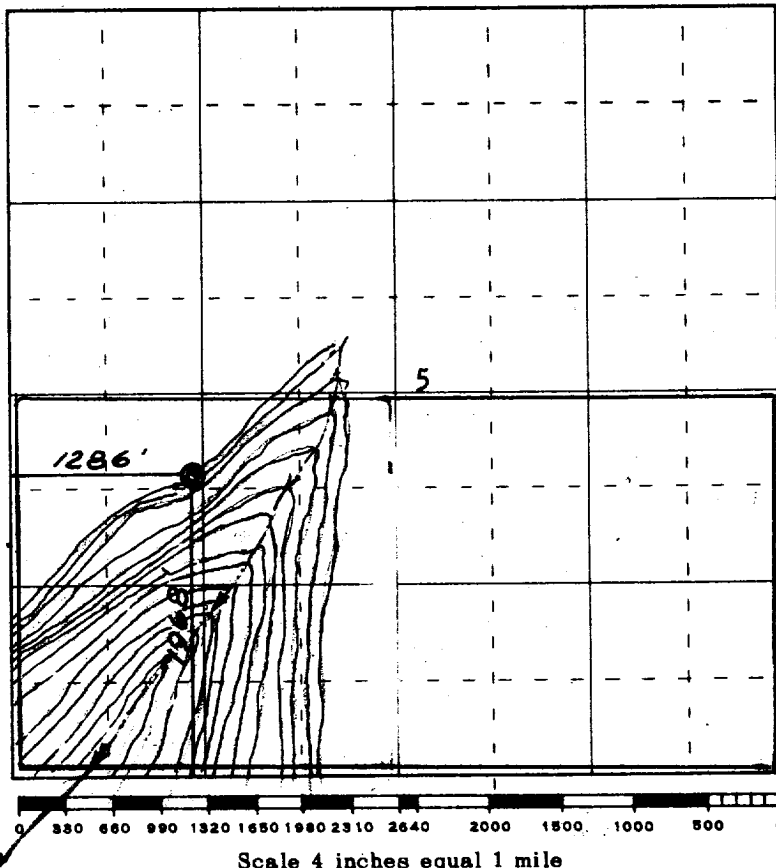

Scale 4 inches equal 1 mile



Farmington, New Mexico

This is to certify that the above plat was prepared from field notes of actual surveys
 made by me or under my supervision and that the same are true and correct to the best
 of my knowledge and belief.

Date Surveyed 26 December 1963

James P. Leese
 Registered Professional Engineer and/or Land Surveyor
 James P. Leese, N. Mex. Reg. No. 1463
 San Juan Engineering Company