

(SUBMIT IN TRIPLICATE)

UNITED STATES
DEPARTMENT OF THE INTERIOR
GEOLOGICAL SURVEY

Land Office New Mexico
Lease No. SV 080313-A
Unit H

SUNDRY NOTICES AND REPORTS ON WELLS

NOTICE OF INTENTION TO DRILL.....	<input checked="" type="checkbox"/>	SUBSEQUENT REPORT OF WATER SHUT-OFF.....
NOTICE OF INTENTION TO CHANGE PLANS.....		SUBSEQUENT REPORT OF SHOOTING OR ACIDIZING.....
NOTICE OF INTENTION TO TEST WATER SHUT-OFF.....		SUBSEQUENT REPORT OF ALTERING CASING.....
NOTICE OF INTENTION TO RE-DRILL OR REPAIR WELL.....		SUBSEQUENT REPORT OF RE-DRILLING OR REPAIR.....
NOTICE OF INTENTION TO SHOOT OR ACIDIZE.....		SUBSEQUENT REPORT OF ABANDONMENT.....
NOTICE OF INTENTION TO PULL OR ALTER CASING.....		SUPPLEMENTARY WELL HISTORY.....
NOTICE OF INTENTION TO ABANDON WELL.....		

(INDICATE ABOVE BY CHECK MARK NATURE OF REPORT, NOTICE, OR OTHER DATA)

June 11, 1962

Well No. Inter 5 is located 1650 ft. from [N] line and 930 ft. from [E] line of sec. 5

SE 1/4 Sec. 5
Puerta Chigwito - Gallup
(Field)

26N 1E
(Twp.) (Range)
Rio Arriba
(County or Subdivision)

NMPH
(Meridian)
New Mexico
(State or Territory)

The elevation of the derrick floor above sea level is 1 ft.
Will report when available.

DETAILS OF WORK

(State names of and expected depths to objective sands; show sizes, weights, and lengths of proposed casings; indicate mudding jobs, cementing points, and all other important proposed work)

Notice is hereby given of intention to drill subject well to a depth of 2400 feet using rotary tools. 8-3/4" surface hole will be drilled and 7" casing set & cemented at 750 feet w/cement to surface. 6 1/2" hole will be drilled to TD of 2400 feet w/air. Logs will be run and 4 1/2" liner landed from TD back into 7" casing. Fracture treat if necessary. If no oil shows are encountered in the Gallup, it is planned to drill to the Sanaskee. If the Sanaskee has no shows of oil, it is planned to drill to 2800 feet (140 feet into the Greenhorn).

4 1/2" eng will be cemented

JUN 15 1962
OIL CON. COM.
DIST. 3

I understand that this plan of work must receive approval in writing by the Geological Survey before operation may be commenced.

Company Standard Oil Company of Texas a Division of California Oil CompanyAddress Drewes #3Monahans, Texas

By J. L. Rowland
J. L. Rowland
Title District Engineer

NEW MEXICO OIL CONSERVATION COMMISSION

Well Location and Acreage Dedication Plat

Section A.

Date JUNE 12, 1962

Operator STANDARD OIL COMPANY OF TEXAS Lease INTEX 5
 Well No. 1 Unit Letter H Section 5 Township 26 NORTH Range 1 EAST, NMPM
 Located 1650 Feet From the NORTH Line, 990 Feet From the EAST Line
 County RIO ARriba G. L. Elevation 7025.0 Dedicated Acreage 40 Acres
 Name of Producing Formation GALLUP Pool PUERTO CHIQUITO - GALLUP

1. Is the Operator the only owner in the dedicated acreage outlined on the plat below?
 Yes ☒ No ☐
2. If the answer to question one is "no", have the interests of all the owners been consolidated by communitization agreement or otherwise? Yes ☐ No ☐ If answer is "yes", Type of Consolidation.
3. If the answer to question two is "no", list all the owners and their respective interests below:

Owner

Land Description

Section B.

Note: All distances must be from outer boundaries of section.

This is to certify that the information
 in Section A above is true and complete
 to the best of my knowledge and belief.

STANDARD OIL Co. OF TEXAS
A DIVISION OF CALIFORNIA OIL Co.
 (Operator)

D.C. HELM
 (Representative)

Box 1979
 (Address)

FARMINGTON, N.M.

Ref: GLO plat dated 12 July 1918

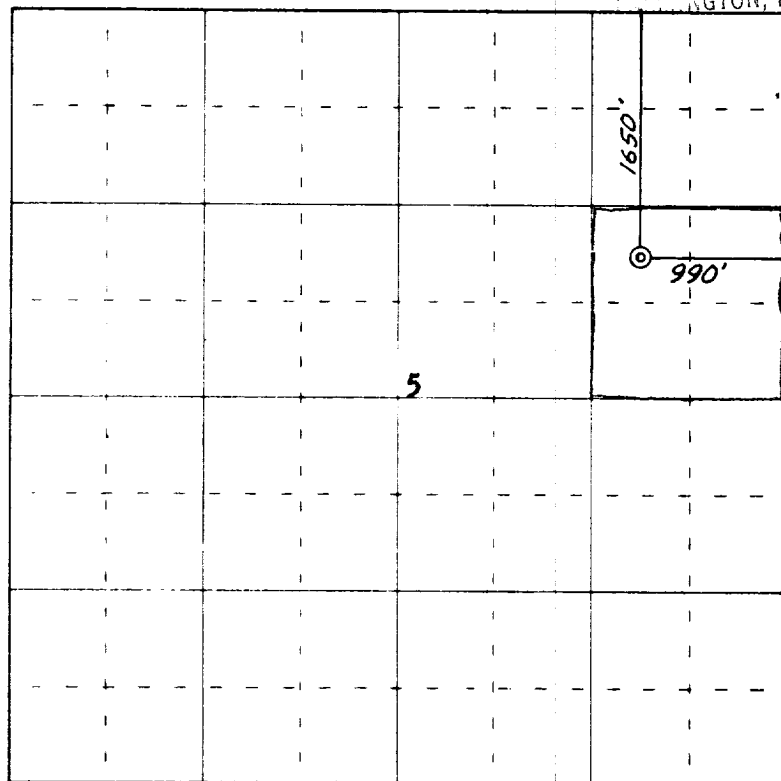

0 330 660 990 1320 1650 1980 2310 2640 2000 1500 1000 500 0

Scale 4 inches equal 1 mile

This is to certify that the above plat was prepared from field notes of actual surveys made by me or under my supervision and that the same are true and correct to the best of my knowledge and belief.

Date Surveyed 12 June 1962

James P. Leese
 Registered Professional Engineer and/or Land Surveyor
 James P. Leese N. Mex. Reg. No. 1463
 San Juan Engineering Company

Farmington, New Mexico