

NEW MEXICO  
OIL CONSERVATION COMMISSION

Form C-128

Well Location and/or Gas Proration Plat

Date **10-22-56**

Operator **NORTHWEST PRODUCTION CORPORATION** Lease **"N"**

Well No. **4-6** Section **6** Township **26 North** Range **4 West** NMPM

Located **1850** Feet From **North** Line, **1190** Feet From **East** Line,

**Rio Arriba** County, New Mexico. G. L. Elevation **7149**

Name of Producing Formation **Mesaverde** Pool **Blanco MV** Dedicated Acreage **322.72**

(Note: All distances must be from outer boundaries of Section)

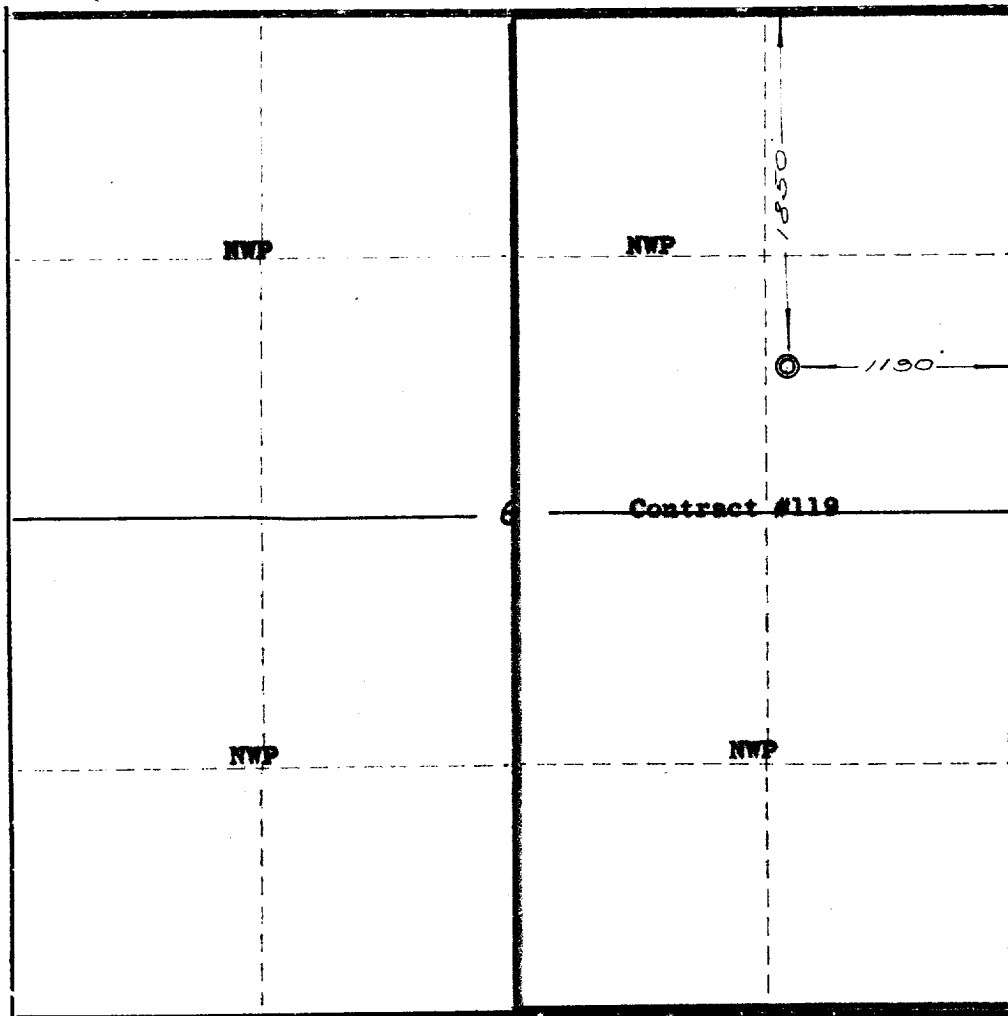

NOTE

This section of form is to be used for gas wells only.

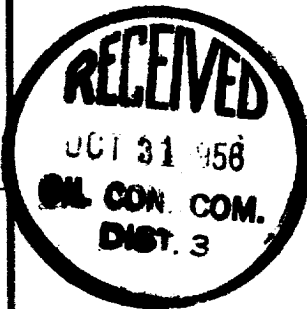

SCALE: 1" = 1000'

1. Is this Well a Dual Comp. ? Yes ☒ No ☐
2. If the answer to Question 1 is yes, are there any other dually completed wells within the dedicated acreage?  
Yes ☐ No ☒

Name **Ray Phillips RAY PHILLIPS**  
Position **Asst. Mgr., Production Operations**  
Representing **Northwest Production Corporation**  
Address **520 Simms Bldg., Albuquerque, N.M.**

This is to certify that the above plat was prepared from field notes of actual surveys made by me or under my supervision and that the same are true and correct to the best of my knowledge and belief.

Date Surveyed **June 13, 1956**

*Ernest V. Echohawk*  
Ernest V. Echohawk  
Reg. Land Surveyor, N. Mex., Reg. No. 1545

OIL CONSERVATION COMMISSION  
AZTEC DISTRICT OFFICE

No. Copies Received 3

DISTRIBUTION

	NO. FURNISHED	
Operator	<u>1</u>	
Santa Fe	<u>1</u>	
Proration Office		
State Land Office		
U. S. G. S.		
Transporter		
File	<u>1</u>	<input checked="" type="checkbox"/>