

NEW MEXICO
OIL CONSERVATION COMMISSION

Form C-128

Well Location and/or Gas Proration Plat

Date **10-22-56**

Operator **NORTHWEST PRODUCTION CORPORATION** Lease **"N"**

Well No. **4-6** Section **6** Township **26 North** Range **4 West** NMPM

Located **1850** Feet From **North** Line, **1190** Feet From **East** Line,

Rio Arriba County, New Mexico. G. L. Elevation **7149**

Name of Producing Formation **Pictured Cliffs** Pool **Wildcat** Dedicated Acreage **162.72**

(Note: All distances must be from outer boundaries of Section)

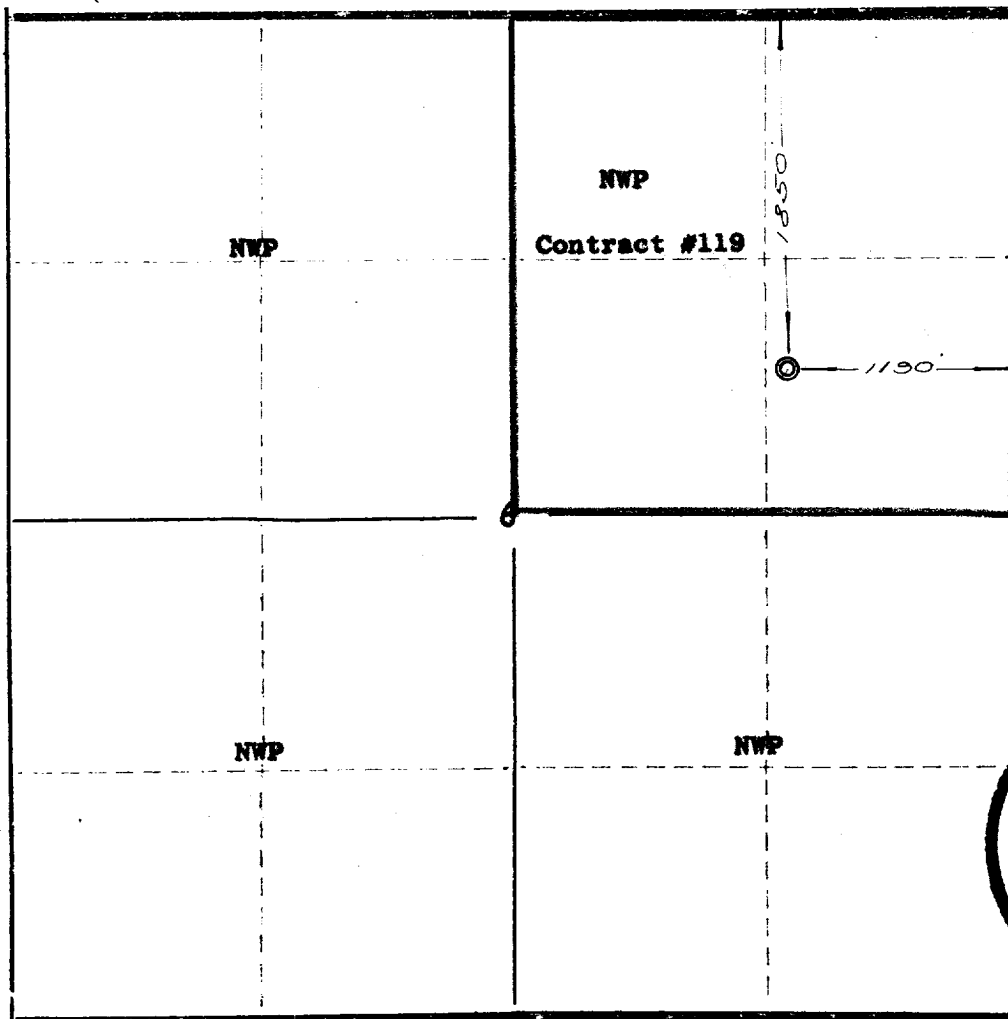

NOTE
This section of
form is to be
used for gas
wells only.



SCALE: 1" = 1000'

1. Is this Well a Dual Comp. ? Yes ☒ No ☐
2. If the answer to Question 1 is yes, are there any other
dually completed wells within the dedicated acreage?
Yes ☐ No ☒

Name **Ray Phillips** RAY PHILLIPS
Position **Asst. Mgr., Production Operations**
Representing **Northwest Production Corporation**
Address **520 Simms Bldg., Albuquerque, N.M.**

This is to certify that the above plat was prepared
from field notes of actual surveys made by me or
under my supervision and that the same are true and
correct to the best of my knowledge and belief.

Date Surveyed **June 13, 1956**

Ernest V. Echohawk
Ernest V. Echohawk
Reg. Land Surveyor, N. Mex., Reg. No. 1545

OIL CONSERVATION COMMISSION		
AZTEC DISTRICT OFFICE		
No. Copies Received <u>3</u>		
DISTRIBUTION		
	NO. FURNISHED	
Operator	<u>1</u>	
Santa Fe	<u>1</u>	
Proration Office		
State Land Office		
U. S. G. S.		
Transporter		
File	<u>1</u>	<input checked="" type="checkbox"/>