

(SUBMIT IN TRIPLICATE)

Indian Agency \_\_\_\_\_

Jicarilla-Tribal \_\_\_\_\_

Allottee \_\_\_\_\_

Lease No. 119

*Hoyt*

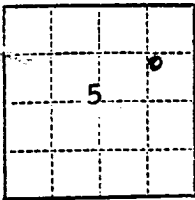

UNITED STATES  
DEPARTMENT OF THE INTERIOR  
GEOLOGICAL SURVEY

SUNDRY NOTICES AND REPORTS ON WELLS

NOTICE OF INTENTION TO DRILL	<input checked="" type="checkbox"/>	SUBSEQUENT REPORT OF WATER SHUT-OFF	
NOTICE OF INTENTION TO CHANGE PLANS	<input type="checkbox"/>	SUBSEQUENT REPORT OF SHOOTING OR ACIDIZING	
NOTICE OF INTENTION TO TEST WATER SHUT-OFF	<input type="checkbox"/>	SUBSEQUENT REPORT OF ALTERING CASING	
NOTICE OF INTENTION TO REDRILL OR REPAIR WELL	<input type="checkbox"/>	SUBSEQUENT REPORT OF REDRILLING OR REPAIR	
NOTICE OF INTENTION TO SHOOT OR ACIDIZE	<input type="checkbox"/>	SUBSEQUENT REPORT OF ABANDONMENT	
NOTICE OF INTENTION TO PULL OR ALTER CASING	<input type="checkbox"/>	SUPPLEMENTARY WELL HISTORY	
NOTICE OF INTENTION TO ABANDON WELL	<input type="checkbox"/>		

RECEIVED

(INDICATE ABOVE BY CHECK MARK NATURE OF REPORT, NOTICE, OR OTHER DATA)

December 23, 1963

Well No. 1-5 is located 1720 ft. from N line and 850 ft. from E line of sec. 5

NE/4 Sec. 5      26 North, 4 West      NMPM  
(1/4 Sec. and Sec. No.)      (Twp.)      (Range)      (Meridian)

Blanco Mesaverde      Rio Arriba      New Mexico  
(Basin)      (County or Subdivision)      (State or Territory)

RECEIVED  
DEC 30 1963  
OIL CON. COM.  
DIST. 3

The elevation of the derrick floor above sea level is 7287.0 ft. GL

DETAILS OF WORK

(State names of and expected depths to objective sands; show sizes, weights, and lengths of proposed casings; indicate mudding jobs, cementing points, and all other important proposed work)

Drill 15" hole to 300' and set 13 3/8" surface casing. Circulate cement to surface. Drill 12 1/4" hole with rotary using mud system to 4100'. Set 8 5/8" casing and cement with 300 sx. Drill 7 7/8" hole with rotary using gas system to TD 8300'. Set 5 1/2" casing as liner from 4000' to 8300', use sufficient cement to protect liner from top to bottom. Perforate and frac, Dakota and Mesaverde and effect an approved dual completion.

I understand that this plan of work must receive approval in writing by the Geological Survey before operations may be commenced.

Company Consolidated Oil & Gas, Inc.

Address 4150 East Mexico  
Denver, Colorado 80222

By Walter H. Williams  
Walter H. Williams  
Title Chief Engineer

*er an*

Well Location and Acreage Dedication Plat

Section A.

Date December 23, 1963

Operator CONSOLIDATED OIL AND GAS, INC. Lease Hoyt No. 1-5  
 Well No. \_\_\_\_\_ Unit Letter H Section 5 Township 26 NORTH Range 4 WEST NMPM  
 Located 1720 Feet From the NORTH Line, 805 Feet From the EAST Line  
 County RIO ARRIBA G. L. Elevation 7287.0 Dedicated Acreage 320 Acres  
 Name of Producing Formation Mesa Verde Pool Blanco Mesa Verde

1. Is the Operator the only owner in the dedicated acreage outlined on the plat below?  
 Yes  No
2. If the answer to question one is "no", have the interests of all the owners been consolidated by communitization agreement or otherwise? Yes \_\_\_\_\_ No \_\_\_\_\_. If answer is "yes", Type of Consolidation.
2. If the answer to question two is "no", list all the owners and their respective interests below:

<u>Owner</u>	<u>Land Description</u>

Section B.

Note: All distances must be from outer boundaries of section.

This is to certify that the information in Section A above is true and complete to the best of my knowledge and belief.

Consolidated Oil & Gas, Inc.

(Operator)

Walter H. Williams

(Representative)

4150 East Mexico

(Address)

Denver, Colorado 80222

Walter H. Williams

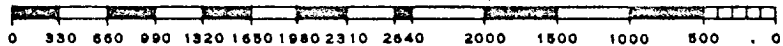
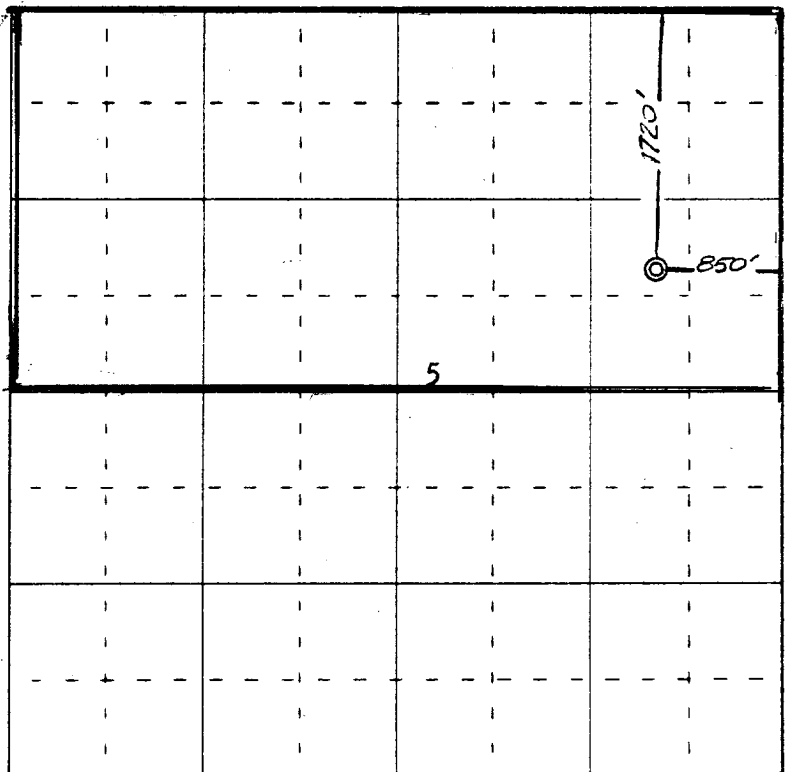

This is to certify that the above plat was prepared from field notes of actual surveys made by me or under my supervision and that the same are true and correct to the best of my knowledge and belief.

Date Surveyed 13 December 1963

James P. Leese  
 Registered Professional Engineer and/or Land Surveyor  
 James P. Leese, N. Mex. Reg. No. 1463  
 San Juan Engineering Company

Farmington, New Mexico