

P. O. Box 965
Farmington, New Mexico

June 13, 1956

Honolulu Oil Corporation
P. O. Drawer 1391
Midland, Texas

RE: Jicarilla Contract 102

Gentlemen:

Receipt is acknowledged of your "Notice of Intention to Drill" dated June 11, 1956 covering your well No. 5 Jicarilla Apache in NE $\frac{1}{4}$ sec. 4, T. 26 N., R. 4 W., N. M. P. M., Rio Arriba County, New Mexico, Zapacito Pictured Cliff pool.

Your proposed work is hereby approved subject to compliance with the provisions of the "Oil and Gas Operating Regulations" revised May 25, 1942, a copy of which will be sent to you on request, and subject to the following conditions:

1. Drilling operations so authorized are subject to the attached sheet for general conditions of approval.
2. Furnish copies of all logs.

Very truly yours,

(Orig. Sgd.) P. T. McGRATH

P. T. McGrath
District Engineer

PTMcGrath:al



COPY TO O. C. C.

(SUBMIT IN TRIPLICATE)

Indian Agency San Carlos Apache

Doyle, New Mexico

Allottee

Lease No. Cont. 102

UNITED STATES
DEPARTMENT OF THE INTERIOR
GEOLOGICAL SURVEY

SUNDRY NOTICES AND REPORTS ON WELLS

NOTICE OF INTENTION TO DRILL	<input checked="" type="checkbox"/>	SUBSEQUENT REPORT OF WATER SHUT-OFF	
NOTICE OF INTENTION TO CHANGE PLANS		SUBSEQUENT REPORT OF SHOOTING OR ACIDIZING	
NOTICE OF INTENTION TO TEST WATER SHUT-OFF		SUBSEQUENT REPORT OF ALTERING CASING	
NOTICE OF INTENTION TO REDRILL OR REPAIR WELL		SUBSEQUENT REPORT OF REDRILLING OR REPAIR	
NOTICE OF INTENTION TO SHOOT OR ACIDIZE		SUBSEQUENT REPORT OF ABANDONMENT	
NOTICE OF INTENTION TO PULL OR ALTER CASING		SUPPLEMENTARY WELL HISTORY	
NOTICE OF INTENTION TO ABANDON WELL			

(INDICATE ABOVE BY CHECK MARK NATURE OF REPORT, NOTICE, OR OTHER DATA)

June 11, 19 56

Well No. 5 is located 1470 ft. from N line and 1450 ft. from E line of sec. 4

NE 1/4 Section 4
(1/4 Sec. and Sec. No.)

26N
(Twp.)

1W
(Range)

106PM
(Meridian)

Tapacito Pictured Cliff
(Field)

Rio Arriba
(County or Subdivision)

New Mexico
(State or Territory)

The elevation of the derrick floor above sea level is 7230 ft.

DETAILS OF WORK

(State names of and expected depths to objective sands; show sizes, weights, and lengths of proposed casings; indicate mudding jobs, cementing points, and all other important proposed work)

1. This well to be drilled with rotary tools.
2. Objective is the Pictured Cliff sand to be encountered at \pm 3900'.
3. The surface casing will be 8 5/8" set at \pm 400' and cemented from shoe to surface in the annulus.
4. The producing string will be 5 1/2" set through the Pictured Cliff sand and cemented with 300 sacks.
5. The producing string will be perforated for completion.

I understand that this plan of work must receive approval in writing by the Geological Survey before operations may be commenced.

Company HONOLULU OIL CORPORATION

Address P. O. Drawer 1391

Midland, Texas

By George C. Hoy

Title Division Development Engineer



NEW MEXICO
OIL CONSERVATION COMMISSION

Well Location and/or Gas Proration Plat

Form C-122

Date **June 22, 1956**

Operator **HONOLULU OIL COMPANY**

Lease **Jicarilla-Apache**

Well No. **5** Section **4** Township **26N** Range **4W** NMPM

Located **1450** Feet From **North** Line, **1450** Feet From **East** Line.

Rio Arriba County, New Mexico. G. L. Elevation **7220**

Name of Producing Formation **Pictured Cliffs** Pool **Superior** Dedicated Acreage **200**

(Note: All distances must be from outer boundaries of Section)

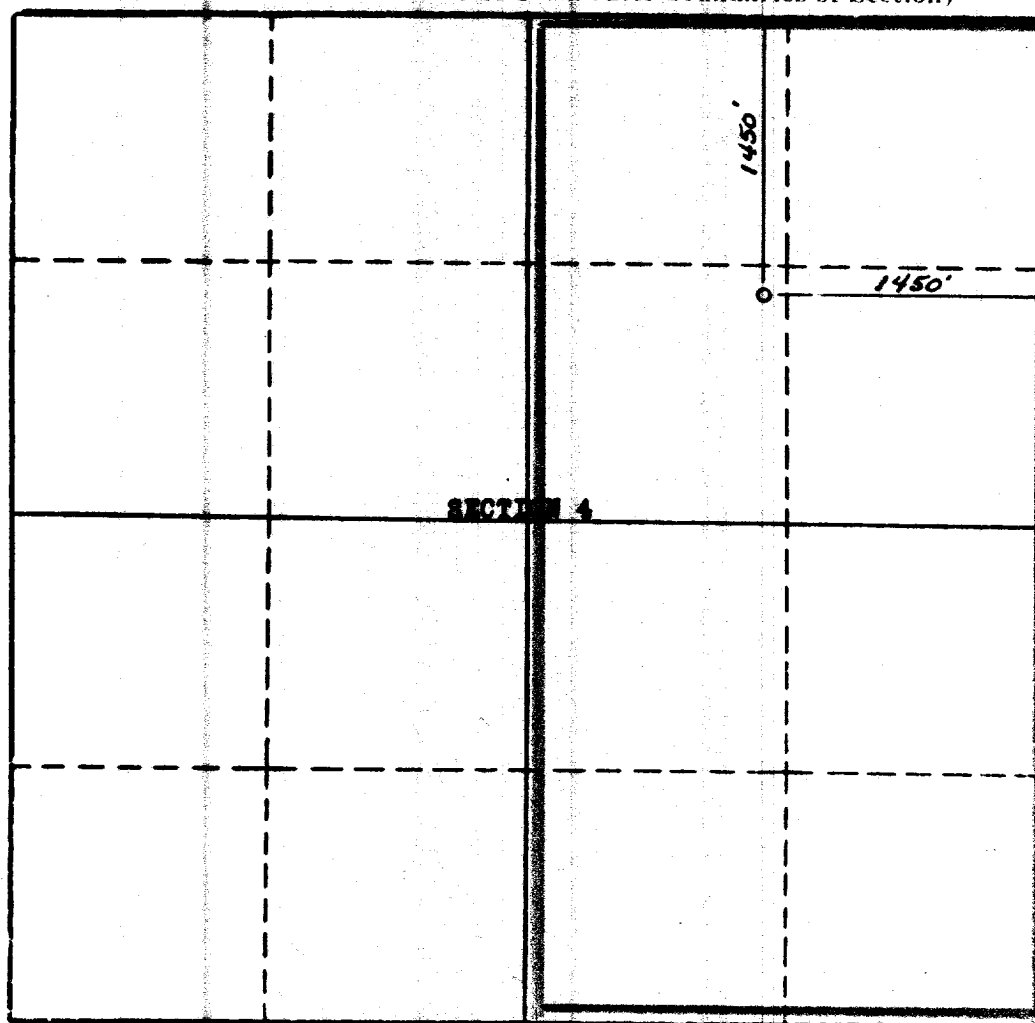

Scale- 1 Inch Equals 1000 Feet

1. Is this Well a Dual Comp? Yes ☒ No ☐
2. If the answer to Question 1 is yes, are there any other dually completed wells within the dedicated acreage? Yes ☐ No ☒

This is to certify that the above plat was prepared from field notes of actual surveys made by me or under my supervision and that the same are true and correct to the best of my knowledge and belief.

Name **George E. Hay**
Position **Division Development Engineer**
Representing **HONOLULU OIL CORPORATION**
Address **P.O. 1302, Midland, Texas**

Date Surveyed **May 19, 1956**

Stephen H. Kinney
STEPHEN H. KINNEY
Registered Professional Engineer and Land Surveyor