

NEW MEXICO
OIL CONSERVATION COMMISSION

Well Location and/or Gas Proration Plat

Form O-130
Date **June 4, 1955**
JUN
U. S. GEOLOGICAL SURVEY
FARMINGTON, NEW MEXICO

Operator **HONOLULU OIL COMPANY** Lease **Jicarilla-Apache**
Well No. **5** Section **4** Township **26N** Range **NMPM**
Located **1450** Feet From **North** Line, **1450** Feet From **East** Line,
Rio Arriba County, New Mexico. G. L. Elevation **7220**
Name of Producing Formation **Pictured Cliff** Pool **Tapacito** Dedicated Acreage **320**

(Note: All distances must be from outer boundaries of Section)

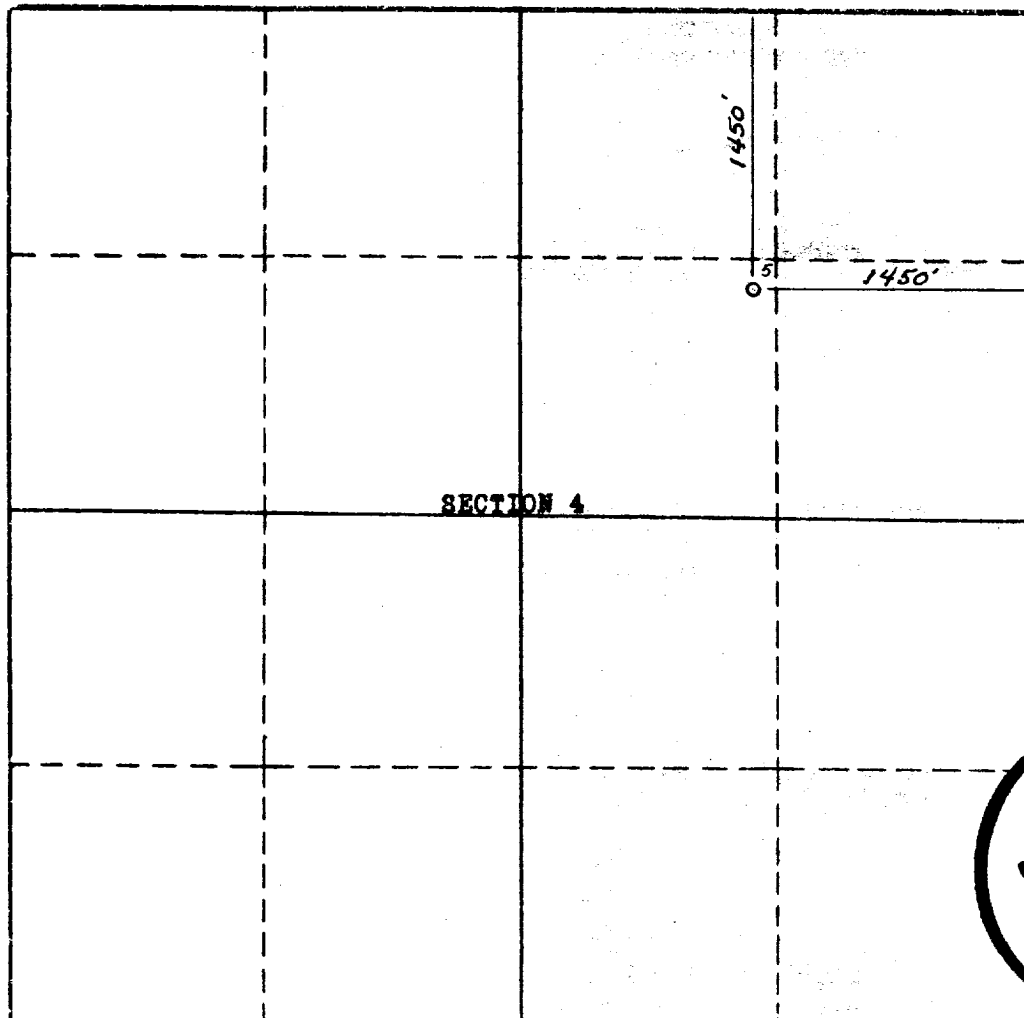

Scale— 1 Inch Equals 1000 Feet

1. Is this Well a Dual Comp.? Yes ☐ No ☐
2. If the answer to Question 1 is yes, are there any other dually completed wells within the dedicated acreage? Yes ☐ No ☐

This is to certify that the above plat was prepared from field notes of actual surveys made by me or under my supervision and that the same are true and correct to the best of my knowledge and belief.

Name
Position
Representing
Address

Date Surveyed **May 19, 1956**

RECEIVED
JUL 17 1957
OIL CON. COM.
DIST. 3
STEPHEN H. KINNE
Registered Professional Engineer and Land Surveyor