

(SUBMIT IN TRIPLICATE)

Indian Agency Jicarilla

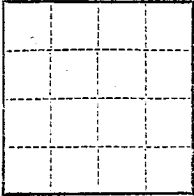

UNITED STATES
DEPARTMENT OF THE INTERIOR
GEOLOGICAL SURVEY

Apache

Allottee Socony Mobil Oil Co.

Lease No. Contract 97

SUNDRY NOTICES AND REPORTS ON WELLS

NOTICE OF INTENTION TO DRILL	<input checked="" type="checkbox"/>	SUBSEQUENT REPORT OF WATER SHUT-OFF	
NOTICE OF INTENTION TO CHANGE PLANS		SUBSEQUENT REPORT OF SHOOTING OR ACIDIZING	
NOTICE OF INTENTION TO TEST WATER SHUT-OFF		SUBSEQUENT REPORT OF ALTERING CASING	
NOTICE OF INTENTION TO REDRILL OR REPAIR WELL		SUBSEQUENT REPORT OF REDRILLING OR REPAIR	
NOTICE OF INTENTION TO SHOOT OR ACIDIZE		SUBSEQUENT REPORT OF ABANDONMENT	
NOTICE OF INTENTION TO PULL OR ALTER CASING		SUPPLEMENTARY WELL HISTORY	
NOTICE OF INTENTION TO ABANDON WELL			

(INDICATE ABOVE BY CHECK MARK NATURE OF REPORT, NOTICE, OR OTHER DATA)

March 13, 1962

Tribal "C"

Well No. 2-6 is located 1650 ft. from N line and 1550 ft. from W line of sec. 6

6
(1/4 Sec. and Sec. No.)

26N
(Twp.)

3W
(Range)

NMPM
(Meridian)

Blanco Mesaverde

Rio Arriba

New Mexico

Tapicito Pictured Cliffs

(County or Subdivision)

(State or Territory)

The elevation of the ~~drill floor~~ vent floor above sea level is 6995 ft.
ground

DETAILS OF WORK

(State names of and expected depths to objective sands; show sizes, weights, and lengths of proposed casings; indicate mudding jobs, cementing points, and all other important proposed work)

Drill to 300'. Run 10 3/4" casing and circulate cement to surface. Drill with mud to 4000' and set 7 5/8" casing, cement with 200 sx. - this through Pictured Cliffs. Drill with gas through Mesaverde to about 6000'. Hang 5 1/2" liner and cement throughout. Selectively perforate and frac MV and PC effecting an approved type dual PC-MV completion with packer separation and two tubing strings.

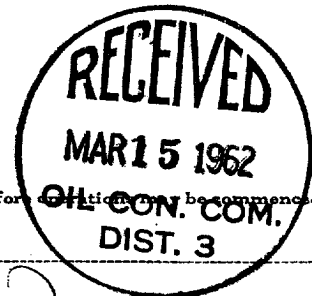

I understand that this plan of work must receive approval in writing by the Geological Survey before operations may be commenced.

Company Consolidated Oil & Gas, Inc.

Address 2112 Tower Building

1700 Broadway

Denver 2, Colorado

By [Signature]

Title Executive Vice President

Hold No. 2-110 for 9/1/62

NUMBER OF COPIES RECEIVED	
DISTRIBUTION	
SANTA FE	
FILE	
U.S.G.S.	
LAND OFFICE	
TRANSPORTER	OIL GAS
PRODUCTION OFFICE	
OPERATOR	

NEW MEXICO OIL CONSERVATION COMMISSION
WELL LOCATION AND ACREAGE DEDICATION PLAT
 SEE INSTRUCTIONS FOR COMPLETING THIS FORM ON THE REVERSE SIDE

FORM C-128
 Revised 5/1/57

SECTION A

Operator CONSOLIDATED OIL AND GAS, INC.		Lease TRIBAL "G"		Well No. 2
Unit Letter F	Section 6	Township 26 NORTH	Range 3 WEST	County MCO ARIZONA
Actual Footage Location of Well: 1650 feet from the NORTH line and 1550 feet from the WEST line				
Ground Level Elev. 6995.0	Producing Formation Pictured Cliffs	Pool Tapacito	Dedicated Acreage: 160 Acres	

1. Is the Operator the only owner in the dedicated acreage outlined on the plat below? YES NO . ("Owner" means the person who has the right to drill into and to produce from any pool and to appropriate the production either for himself or for himself and another. (65-3-29 (e) NMSA 1935 Comp.)
2. If the answer to question one is "no," have the interests of all the owners been consolidated by communitization agreement or otherwise? YES NO . If answer is "yes," Type of Consolidation _____
3. If the answer to question two is "no," list all the owners and their respective interests below:

Owner	Land Description

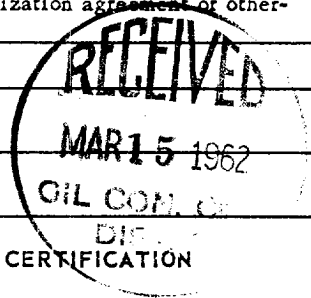

SECTION B

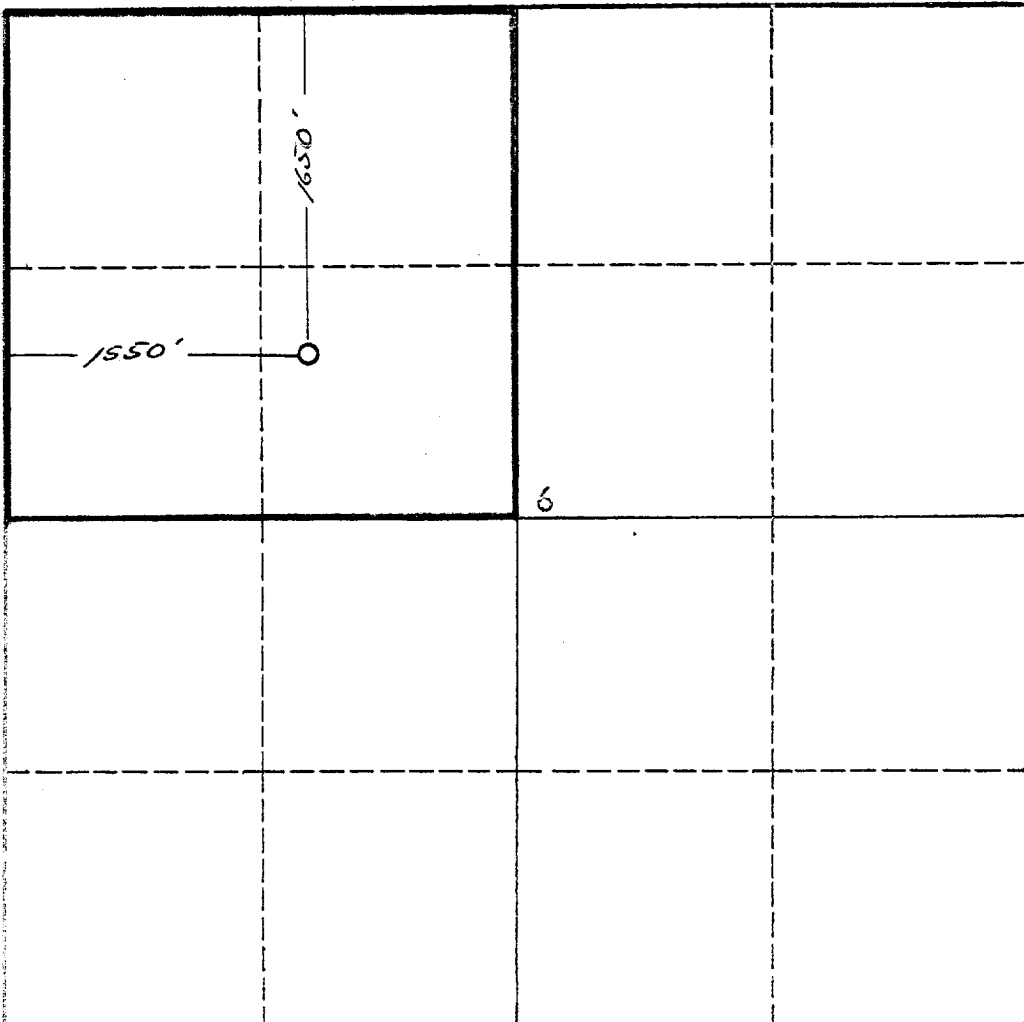

I hereby certify that the information in SECTION A above is true and complete to the best of my knowledge and belief.

Name <i>[Signature]</i>
Position Exec. Vice President
Company Consolidated Oil & Gas, Inc.
Date March 13, 1962

I hereby certify that the well location shown on the plat in SECTION B was plotted from field notes of actual surveys made by me or under my supervision, and that the same is true and correct to the best of my knowledge and belief.

Date Surveyed 2 March 1962
Registered Professional Engineer and/or Land Surveyor <i>[Signature]</i> JAMES F. LOOSE
Certificate No. 1463 San Juan Engineering Company

