

NEW MEXICO OIL CONSERVATION COMMISSION
WELL LOCATION AND ACREAGE DEDICATION PLAT

FORM C-128
Revised 5/1/57

SEE INSTRUCTIONS FOR COMPLETING THIS FORM ON THE REVERSE SIDE

SECTION A

Operator INTEX OIL COMPANY		Lease ALTO		Well No. 1
Unit Letter B	Section 5	Township 26 NORTH	Range 1 EAST NMPM	County RIO ARriba
Actual Footage Location of Well: 660 feet from the NORTH line and 1980 feet from the EAST line				
Ground Level Elev. 7052'	Producing Formation GALLUP	Pool PUERTO CHIQUITO	Dedicated Acreage: 80 Acres	

1. Is the Operator the only owner in the dedicated acreage outlined on the plat below? YES ☒ NO ____ . ("Owner" means the person who has the right to drill into and to produce from any pool and to appropriate the production either for himself or for himself and another. (65-3-29 (e) NMSA 1935 Comp.)
2. If the answer to question one is "no," have the interests of all the owners been consolidated by community agreement or otherwise? YES ____ NO ____ . If answer is "yes," Type of Consolidation ____
3. If the answer to question two is "no," list all the owners and their respective interests below:

Owner	Land Description W/2 of NE/4 Sec. 5
SEP 18 1963 OIL CON. COM. DIST. 3	

SECTION B

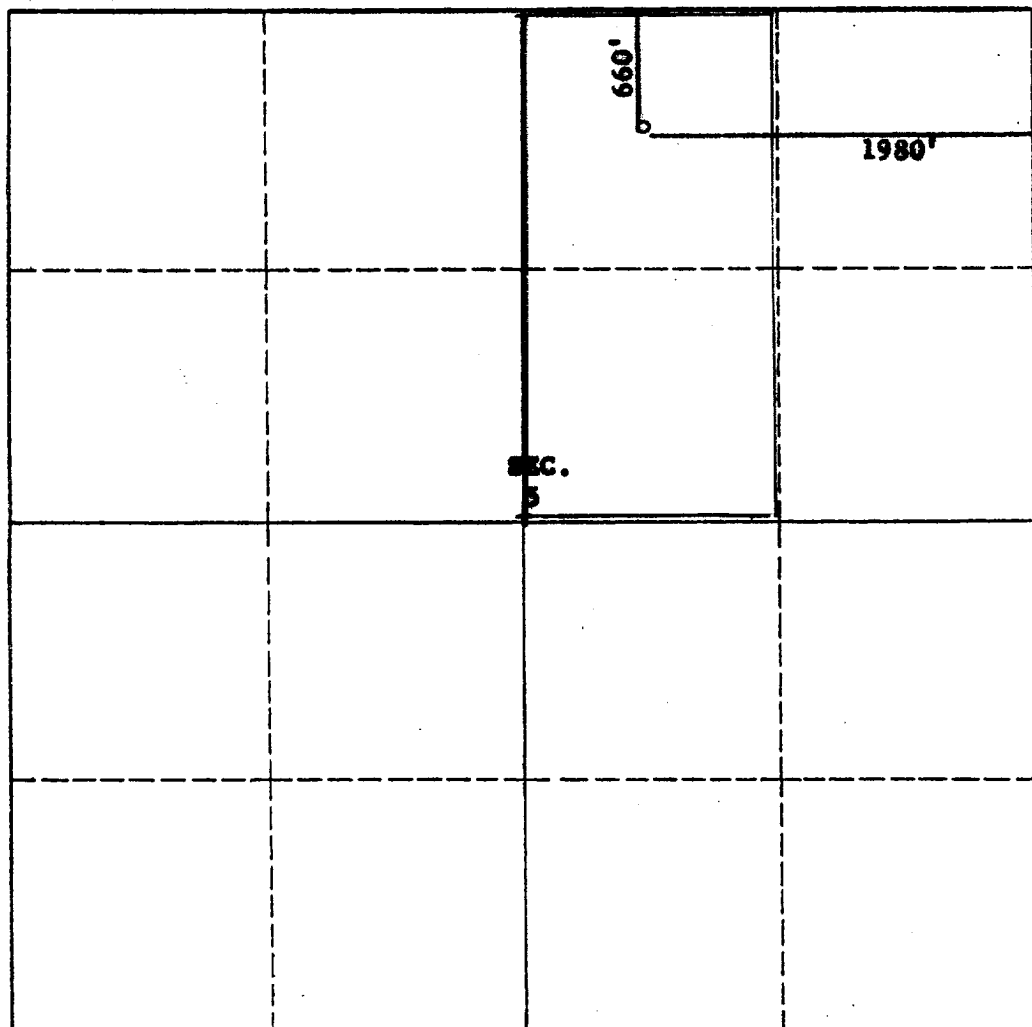

RECEIVED

SEP 18 1963

OIL CON. COM.
DIST. 3

CERTIFICATION

I hereby certify that the information in SECTION A above is true and complete to the best of my knowledge and belief.

Name
E. J. Miller
Position
Production Manager
Company
Intex Oil Company
Date
9-16-63

I hereby certify that the well location shown on the plat in SECTION B was plotted from field notes of actual surveys made by me or under my supervision, and that the same is true and correct to the best of my knowledge and belief.

Date Surveyed
10-7-59
Registered Professional Engineer and/or Land Surveyor
Elmer M. Clark

Certificate No. **3189**

0 330 660 990 1320 1650 1980 2310 2640 2000 1500 1000 500 0