

October 17, 1939

New Mexico Oil Conservation Commission
P. O. Box 871
Santa Fe, New Mexico

Gentlemen:

Submitted herewith for administrative approval is "Application for Dual Completion" of our Gresch "E" Well NL-58.

This well is located 790 feet from the north line and 840 feet from the east line of Section 3, 26N, 6W, Rio Arriba County, Federal Lease 03551. It is drilling below 5400' at this time.

The offset operators to this lease are being notified of this application by copy of this letter with a copy of the application, diagrammatic sketch of the proposed completion, and ownership plat attached.

Very truly yours,

CAULKINS OIL COMPANY

By *Frank Bray*

10:1W

✓ cc: New Mexico Oil Conservation Commission
1000 Rio Arizos Road
Aztec, New Mexico

El Paso Natural Gas Company
P. O. Box 997
Farmington, New Mexico
Attention: Mr. W. L. Canfield

U. S. Geological Survey
P. O. Box 965
Farmington, New Mexico

International Oil Corporation

Denver Office

Farmington Office

Field Office

10/10/1970

10/10/1970
10/10/1970
10/10/1970

10/10/1970

10/10/1970
10/10/1970
10/10/1970

10/10/1970
10/10/1970
10/10/1970

10/10/1970
10/10/1970
10/10/1970

10/10/1970

10/10/1970

10/10/1970

10/10/1970

10/10/1970
10/10/1970
10/10/1970

10/10/1970

10/10/1970
10/10/1970
10/10/1970

10/10/1970
10/10/1970
10/10/1970

10/10/1970

10/10/1970

10/10/1970

10/10/1970

NEW MEXICO OIL CONSERVATION COMMISSION

SANTA FE, NEW MEXICO

7-3-58

APPLICATION FOR DUAL COMPLETION

Field Name South Blanco		County La Arriba		Date October 17, 1959
Operator Caulkins Oil Company		Lease Breech "F"		Well No. 11-52
Location of Well A	Unit 3	Section 26 North	Township 6 West	Range 6 West

1. Has the New Mexico Oil Conservation Commission heretofore authorized the dual completion of a well in these same pools or in the same zones within one mile of the subject well? YES ☒ NO ☐
2. If answer is yes, identify one such instance: Order No. **R1430**; Operator, Lease, and Well No.: **Caulkins Oil Company, Breech "F" 11-52**

3. The following facts are submitted:	Upper Zone	Lower Zone
a. Name of reservoir	San Vito	Dakota
b. Top and Bottom of Pay Section (Perforations)	4750 to 5500	7300 to 7600
c. Type of production (Oil or Gas)	as	Gas
d. Method of Production (Flowing or Artificial Lift)	low	low

4. The following are attached. (Please mark YES or NO)

- Yes** a. Diagrammatic Sketch of the Dual Completion, showing all casing strings, including size and setting, top of cement, perforated intervals, tubing strings, including diameters and setting depth, location and type of packers and side door chokes, and such other information as may be pertinent.
- Yes** b. Plat showing the location of all wells on applicant's lease, all offset wells on offset leases, and the names and addresses of operators of all leases offsetting applicant's lease.
- Yes** c. Waivers consenting to such dual completion from each offset operator, or in lieu thereof, evidence that said offset operators have been furnished copies of the application.*
- ☐ d. Electrical log of the well or other acceptable log with tops and bottoms of producing zones and intervals of perforation indicated thereon. (If such log is not available at the time application is filed, it shall be submitted as provided by Rule 112-A.)

5. List all offset operators to the lease on which this well is located together with their correct mailing address.

El Paso Natural Gas Company, Box 997, Tarrington, New Mexico

ILLECIBLE

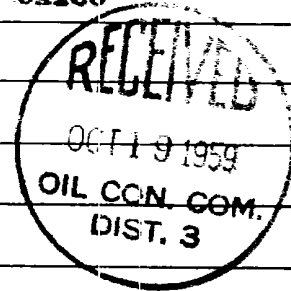

6. Were all operators listed in Item 5 above notified and furnished a copy of this application? YES ☒ NO ☐ . If answer is yes, give date of such notification **October 17, 1959**

CERTIFICATE: I, the undersigned, state that I am the **Field Superintendent** of the **Caulkins Oil Company** (company), and that I am authorized by said company to make this report; and that this report was prepared under my supervision and direction and that the facts stated therein are true, correct and complete to the best of my knowledge.

Frank Gray
Signature

- * Should waivers from all offset operators not accompany an application for administrative approval, the New Mexico Oil Conservation Commission will hold the application for a period of twenty (20) days from date of receipt by the Commission's Santa Fe office. If, after said twenty-day period, no protest nor request for hearing is received by the Santa Fe office, the application will then be processed.
- NOTE: If the proposed dual completion will result in an unorthodox well location and/or a non-standard proration unit in either or both of the producing zones, then separate application for approval of the same should be filed simultaneously with this application.

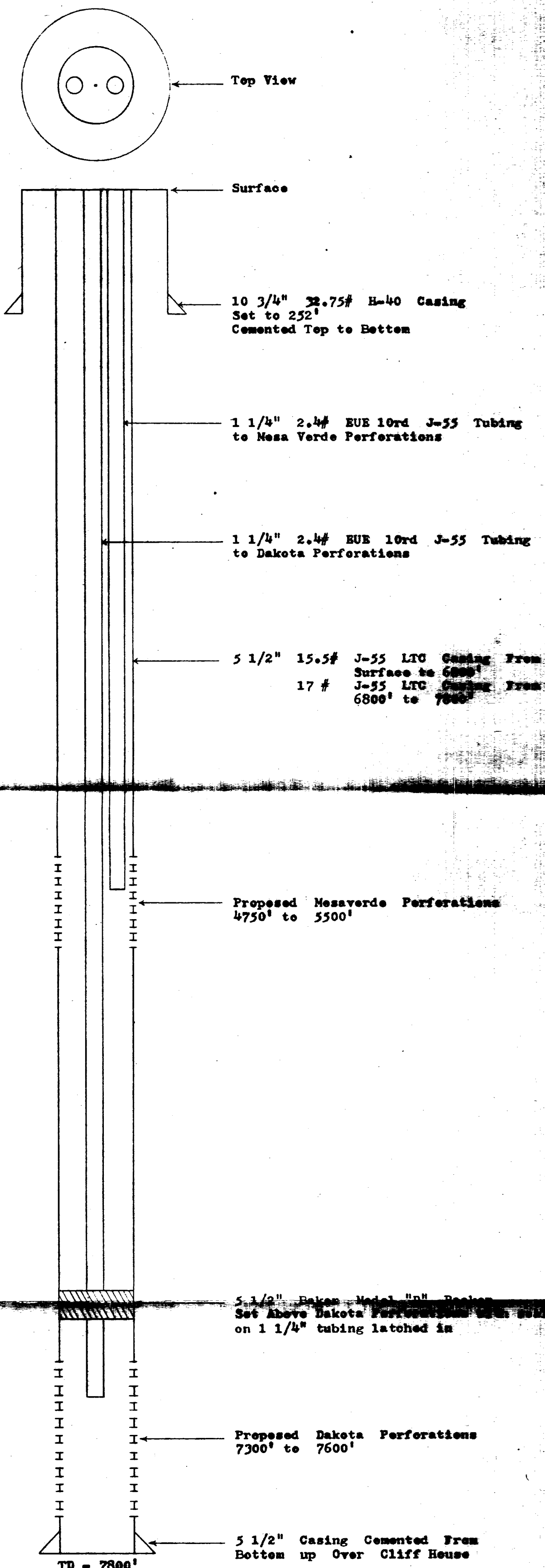

CAULKINS OIL COMPANY

PROPOSED DUAL COMPLETION
WELL: MD - 58 LEASE: HENGEH "B"
LOCATED: 790' FROM NORTH LINE AND 840'
FROM EAST LINE IN SECTION 3 T26N R6W
OF MESA VERDE AND DAKOTA FORMATIONS

RIO ARRIBA COUNTY
NEW MEXICO

SHEET: 1/1
DATE: 10-1-58

