

(SUBMIT IN TRIPLICATE)

UNITED STATES
DEPARTMENT OF THE INTERIOR
GEOLOGICAL SURVEYLand Office Santa Fe
Lease No. 079161
Unit Candado
NW/4 Sec. 4 is
Designated Drilling
Unit

SUNDRY NOTICES AND REPORTS ON WELLS

NOTICE OF INTENTION TO DRILL.....	<input checked="" type="checkbox"/>	SUBSEQUENT REPORT OF WATER SHUT-OFF.....	
NOTICE OF INTENTION TO CHANGE PLANS.....		SUBSEQUENT REPORT OF SHOOTING OR ACIDIZING.....	
NOTICE OF INTENTION TO TEST WATER SHUT-OFF.....		SUBSEQUENT REPORT OF ALTERING CASING.....	
NOTICE OF INTENTION TO RE-DRILL OR REPAIR WELL.....		SUBSEQUENT REPORT OF REDRILLING OR REPAIR.....	
NOTICE OF INTENTION TO SHOOT OR ACIDIZE.....		SUBSEQUENT REPORT OF ABANDONMENT.....	
NOTICE OF INTENTION TO PULL OR ALTER CASING.....		SUPPLEMENTARY WELL HISTORY.....	
NOTICE OF INTENTION TO ABANDON WELL.....			

(INDICATE ABOVE BY CHECK MARK NATURE OF REPORT, NOTICE, OR OTHER DATA)

September 24th, 1956

Well No. 13 is located 990 ft. from N line and 990 ft. from W line of sec. 4

<u>NW/4 NW/4 Sec. 4</u> (1/4 Sec. and Sec. No.)	<u>26N</u> (Twp.)	<u>7W</u> (Range)	<u>N.M.P.M.</u> (Meridian)
<u>South Blanco PC</u> (Field)	<u>Rio Arriba</u> (County or Subdivision)	<u>New Mexico</u> (State or Territory)	

The elevation of the derrick floor above sea level is 6678 ft.

DETAILS OF WORK

(State names of and expected depths to objective sands; show sizes, weights, and lengths of proposed casings; indicate mudding jobs, cementing points, and all other important proposed work)

Pictured Cliffs Sand test. Estimated total depth 2800'.

Surface Casing: 90' of 8-5/8" OD 24# J-55 cemented to surface.
Production " : Approximately 2700' of 5-1/2" OD 15.5# J-55
cemented with 100 sacks.If commercial production is indicated, the producing section
will be shot with nitroglycerin and/or sandfracturing.

I understand that this plan of work must receive approval in writing by the Geological Survey before operations may be commenced.

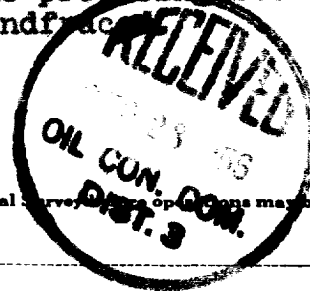
Company CANDADO PRODUCTION COMPANYAddress 716 First National Bank BuildingPhoenix, ArizonaBy George D. LockeTitle President

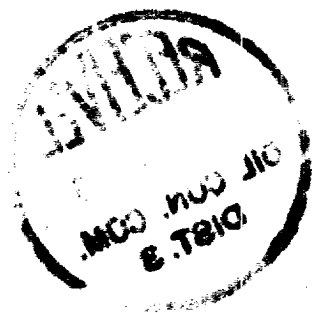

NEW MEXICO
OIL CONSERVATION COMMISSION

Form C-128

Well Location and/or Gas Proration Plat

Date **September 24, 1956**

Operator **CANDADO PRODUCTION COMPANY**

Lease **CANDADO**

Well No. **13** Section **4** Township **26 North** Range **7 West** NMPM

Located **990** Feet From **north** Line, **990** Feet From **west** Line,

Rio Arriba County, New Mexico. G. L. Elevation **6669**

Name of Producing Formation **Pictured Cliffs** Pool **S. Blanco** Dedicated Acreage **166**

(Note: All distances must be from outer boundaries of Section)

166.80

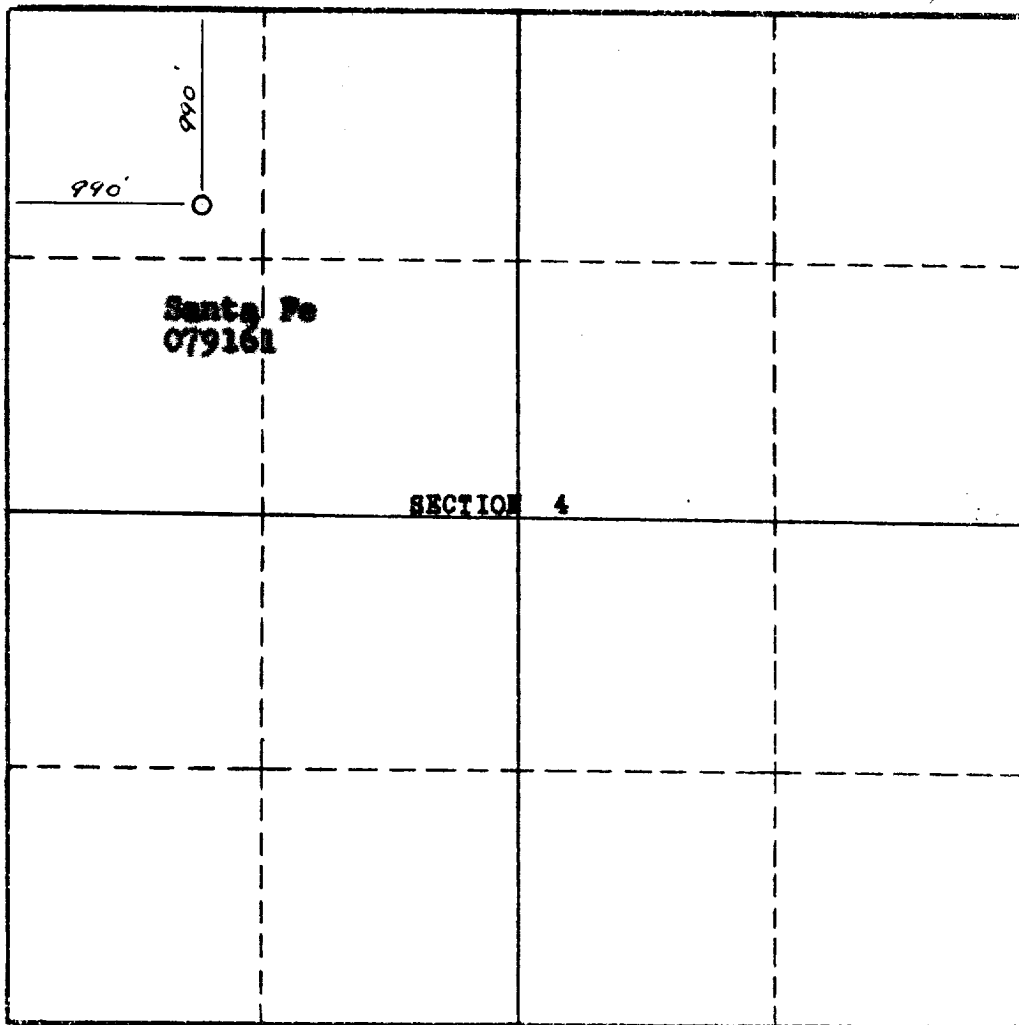

Scale—1 Inch Equals 1000 Feet

1. Is this Well a Dual Comp.? Yes ☒ No ☐
2. If the answer to Question 1 is yes, are there any other dually completed wells within the dedicated acreage? Yes ☐ No ☒

This is to certify that the above plat was prepared from field notes of actual surveys made by me or under my supervision and that the same are true and correct to the best of my knowledge and belief.

Name **George D. Horke**
Position **President**

Date Surveyed **June 27, 1956**

Representing **Candado Production Company**
Address **716 First National Bank Building
Phoenix, Arizona**

Stephen H. Kinney
Registered Professional Engineer and Land Surveyor

3-25-68

BOLIN OIL COMPANY

WELLS REQUIRING FILE CORRECTION ONLY

LEASE NAME & WELL NUMBER	LOCATION	POOL	PRESENT ACREAGE	CORRECT ACREAGE
Candado #9	D-3-26N-7W	So. B1. PC	160	159.85
Candado #13	D-4-26N-7W	So. B1. PC	160	160.80