

NEW MEXICO OIL CONSERVATION COMMISSION

Well Location and Acreage Dedication Plat

Section A.

Date _____

Operator INTERNATIONAL OIL CORPORATION Lease _____
 Well No. _____ Unit Letter A Section 5 Township 26 NORTH Range 7 WEST NMPM
 Located 790 Feet From the NORTH Line, 790 Feet From the EAST, Line
 County SAN JUAN G. L. Elevation 6640.6 Dedicated Acreage 321.45 Acres
 Name of Producing Formation _____ Pool _____

1. Is the Operator the only owner in the dedicated acreage outlined on the plat below?

Yes _____ No _____

2. If the answer to question one is "no", have the interests of all the owners been consolidated by communitization agreement or otherwise? Yes _____ No _____. If answer is "yes", Type of Consolidation _____

3. If the answer to question two is "no", list all the owners and their respective interests below.

Owner _____

Land Description _____

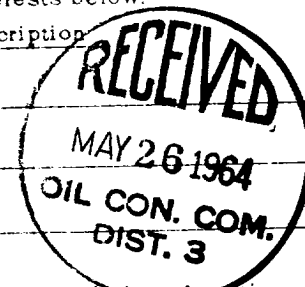

Section B.

Note: All distances must be from outer boundaries of section.

This is to certify that the information
 in Section A above is true and complete
 to the best of my knowledge and belief.

International Oil & Gas Corporation

(Operator)

(Representative)

V. E. Shryack, Engineering Manager

(Address)

825 Petroleum Club Bldg.

Denver, Colorado 80202

Ref: GLO plat dated Nov. 4, 1882

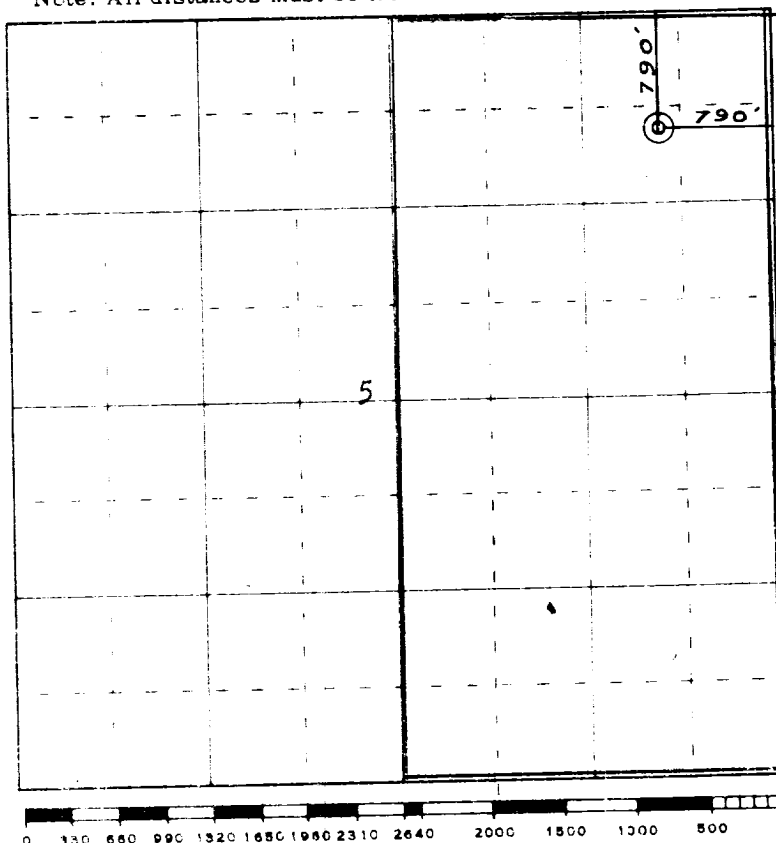

Scale 4 inches equal 1 mile

This is to certify that the above plat was prepared from field notes of actual surveys
 made by me or under my supervision and that the same are true and correct to the best
 of my knowledge and belief.

Date Surveyed May 14, 1964

James P. Leese
 Registered Professional Engineer and/or Land Surveyor
 James P. Leese, N. Mex. Reg. No. 1463



RECEIVED

MAY 19 1964

**INTERNATIONAL OIL & GAS
CORPORATION
Denver, Colorado**