

(SUBMIT IN TRIPLICATE)

Indian Agency Jicarilla

Apache

Allottee Socony Mobil Oil Co.

Lease No. Contract 97

UNITED STATES
DEPARTMENT OF THE INTERIOR
GEOLOGICAL SURVEY

SUNDRY NOTICES AND REPORTS ON WELLS

NOTICE OF INTENTION TO DRILL	<input checked="" type="checkbox"/>	SUBSEQUENT REPORT OF WATER SHUT-OFF
NOTICE OF INTENTION TO CHANGE PLANS		SUBSEQUENT REPORT OF SHOOTING OR ACIDIZING
NOTICE OF INTENTION TO TEST WATER SHUT-OFF		SUBSEQUENT REPORT OF ALTERING CASING
NOTICE OF INTENTION TO REDRILL OR REPAIR WELL		SUBSEQUENT REPORT OF REDRILLING OR REPAIR
NOTICE OF INTENTION TO SHOOT OR ACIDIZE		SUBSEQUENT REPORT OF ABANDONMENT
NOTICE OF INTENTION TO PULL OR ALTER CASING		SUPPLEMENTARY WELL HISTORY
NOTICE OF INTENTION TO ABANDON WELL		

RECEIVED
JUN 28 1962
U. S. GEOLOGICAL SURVEY
FARMINGTON, NEW MEXICO

(INDICATE ABOVE BY CHECK MARK NATURE OF REPORT, NOTICE, OR OTHER DATA)

June 27, 1962

Tribal "C"
Well No. 6-5 is located 990 ft. from N line and 990 ft. from E line of sec. 5

Sec. 5 (Sec. and Sec. No.) 26N (Twp.) 3W (Range) NMPM (Meridian)
Basin TX & Tapicito P.C. (Field) Rio Arriba (County or Subdivision) New Mexico (State or Territory)

The elevation of the derrick floor above sea level is 7211 ft. KB

DETAILS OF WORK

(State nature of and expected depths to objective sands; show sizes, weights, and lengths of proposed casings; indicate mudding jobs, cementing points, and all other important proposed work)

Drill to 300'. Run 10 3/4" surface casing to 300', cement to surface with 250 sx. Drill with mud to 3800' (thru PC). Run 7 5/8" casing, cement with 200 sx. Drill with gas to 8600'. Hang 5 1/2" liner from 7 5/8" casing to TD. Cement with 200 sx. Sand water frac Dakota and Pictured Cliffs - dual complete.

RECEIVED
JUN 29 1962
OIL CON. COM.
DIST. 3

I understand that this plan of work must receive approval in writing by the Geological Survey before operations may be commenced.

Company Consolidated Oil & Gas, Inc.

Address 2112 Tower Bldg.

1700 Broadway

Denver, Colorado

By [Signature]
Title Chief Engineer

one copy short

NUMBER OF COPIES RECEIVED	
DISTRIBUTION	
SANTA FE	
FILE	
U.S.G.S.	
LAND OFFICE	
TRANSPORTER	OIL GAS
PRODUCTION OFFICE	
OPERATOR	

NEW MEXICO OIL CONSERVATION COMMISSION
WELL LOCATION AND ACREAGE DEDICATION PLAT
 SEE INSTRUCTIONS FOR COMPLETING THIS FORM ON THE REVERSE SIDE

FORM C-128
 Revised 5/1/57

SECTION A

Operator CONSOLIDATED OIL AND GAS, INC.		Lease TRIBAL "C"		Well No. 6
Unit Letter D	Section 5	Township 26 NORTH	Range 3 WEST	County RIO ARriba
Actual Footage Location of Well: 990 feet from the NORTH line and 990 feet from the WEST line				
Ground Level Elev. 7200.0	Producing Formation Dakota	Pool Basin	Dedicated Acreage: 320 Acres	

1. Is the Operator the only owner in the dedicated acreage outlined on the plat below? YES ☒ NO ☐ ("Owner" means the person who has the right to drill into and to produce from any pool and to appropriate the production either for himself or for himself and another. (65-3-29 (e) NMSA 1935 Comp.)
2. If the answer to question one is "no," have the interests of all the owners been consolidated by communitization agreement or otherwise? YES ☐ NO ☐ If answer is "yes," Type of Consolidation _____
3. If the answer to question two is "no," list all the owners and their respective interests below:

Owner	Land Description

SECTION B

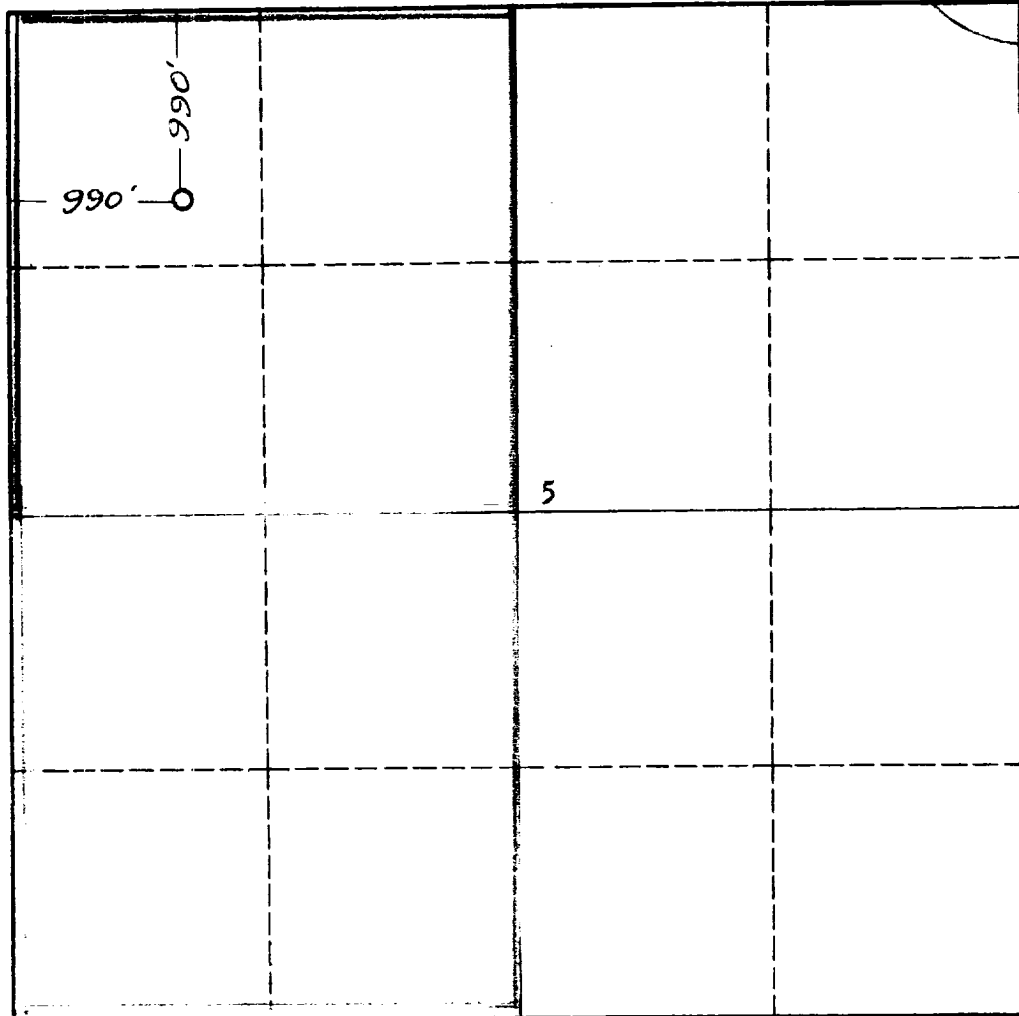

I hereby certify that the information in SECTION A above is true and complete to the best of my knowledge and belief.

Name _____
Chief Engineer
 Position
Consolidated Oil & Gas Inc.
 Company
 Date
June 27, 1962

I hereby certify that the well location shown on the plat in SECTION B was plotted from field notes of actual surveys made by me or under my supervision, and that the same is true and correct to the best of my knowledge and belief.

Date Surveyed
4 March 1962
 Registered Professional Engineer and/or Land Surveyor

James P. Leese
 Certificate No. **1463**
San Juan Engineering Company

INSTRUCTIONS FOR COMPLETION OF FORM C-128

1. Operator shall furnish and certify to the information called for in Section A.
2. Operator shall outline the dedicated acreage for *both* oil and gas wells on the plat in Section B.
3. A registered professional engineer or land surveyor registered in the State of New Mexico or approved by the Commission shall show on the plat the location of the well and certify this information in the space provided.
4. All distances shown on the plat must be from the outer boundaries of the Section.
5. If additional space is needed for listing owners and their respective interests as required in question 3 of Section A, please use space below.