

UNITED STATES
DEPARTMENT OF THE INTERIOR
BUREAU OF LAND MANAGEMENT

FORM APPROVED
OMB No. 1004-0135
Expires: November 30, 2000

SUNDRY NOTICES AND REPORTS ON WELLS

Do not use this form for proposals to drill or to re-enter an abandoned well. Use Form 3160-3 (APD) for such proposals.

SUBMIT IN TRIPLICATE - Other Instructions on reverse side

1. Type of Well

☐ Oil Well

☒ Gas Well

☐ Other

2. Name of Operator

LOUIS DREYFUS NATURAL GAS CORP.

3a. Address

Suite 600

14000 QUAIL SPGS PKWY, OKLA CITY, OK 73134

3b. Phone No. (include area code)

405-749-1300

4. Location of Well (Footage, Sec., T., R., M., or Survey Description)

710' FNL & 1750' FWL, UL C Sec. 5-26N-7W

5. Lease Serial No.

SF-079162

6. If Indian, Allottee or Tribe Name

7. If Unit or CA Agreement, Name and/or No.

8. Well Name and No

Miles Federal #1

9. API Well No.

30-039-06759

10. Field and Pool, or Exploratory Area

Mesa Verde

11. County or Parish, State

Rio Arriba, NM

12. CHECK APPROPRIATE BOX(ES) TO INDICATE NATURE OF NOTICE, REPORT OR OTHER DATA

TYPE OF SUBMISSION	TYPE OF ACTION			
<input checked="" type="checkbox"/> Notice of Intent	<input type="checkbox"/> Acidize	<input type="checkbox"/> Deepen	<input type="checkbox"/> Production (Start/Resume)	<input type="checkbox"/> Water Shut-Off
<input type="checkbox"/> Subsequent Report	<input type="checkbox"/> Altering Casing	<input type="checkbox"/> Fracture Treat	<input type="checkbox"/> Reclamation	<input type="checkbox"/> Well Integrity
<input type="checkbox"/> Final Abandonment Notice	<input type="checkbox"/> Casing Repair	<input type="checkbox"/> New Construction	<input type="checkbox"/> Recomplete	<input type="checkbox"/> Other
	<input type="checkbox"/> Change Plans	<input type="checkbox"/> Plug and Abandon	<input type="checkbox"/> Temporarily Abandon	
	<input type="checkbox"/> Convert to Injection	<input checked="" type="checkbox"/> Plug Back	<input type="checkbox"/> Water Disposal	

13. Describe Proposed or Completed Operation (clearly state all pertinent details, including estimated starting date of any proposed work and approximate duration thereof. If the proposal is to deepen directionally or recomplete horizontally, give subsurface locations and measured and true vertical depths of all pertinent markers and zones. Attach the Bond under which the work will be performed or provide the Bond No. on file with BLM/BIA. Required subsequent reports shall be filed within 30 days following completion of the involved operations. If the operation results in a multiple completion or recompletion in a new interval, a Form 3160-4 shall be filed once testing has been completed. Final Abandonment Notices shall be filed only after all requirements, including reclamation, have been completed and the operator has determined that the site is ready for final inspection.)

1. RIH & isolate existing Dakota perms (7,183' - 7,272') and squeeze w/100 sks Class III Cement. POH & set CIBP @ 7,000'. Dump bail 35' of cement. Isolate Gallup perms (6,581' - 85') and squeeze w/50 sks Class III Cement. POH & set CIBP @ 6,500'. Dump bail 35' of cement on plug.
2. Run cased hole log to evaluate Mesa Verde. Perforate estimate (5,000' -5,114').
3. RIH w/2 7/8" work string and acidize w/1000 gals 7 1/2% NEFE HCL w/balls.
4. Fracture treat via 2 7/8" at 20-30 BPM w/30,000 gals 70 quality N2 foam and 68,000 lbs. 20/40 Brady.
5. Flowback. POOH w/ 2 7/8"
6. RIH w/2 3/8" prod. tubing, install tree, produce well.

14. I hereby certify that the foregoing is true and correct

Name (Printed/Typed)

Carla Christian

Title Regulatory Technician

Signature

Carla Christian

Date May 8, 2001

THIS SPACE FOR FEDERAL OR STATE OFFICE USE

Approved by

Title

Date

Conditions of approval, if any, are attached. Approval of this notice does not warrant or certify that the applicant holds legal or equitable title to those rights in the subject lease which would entitle the applicant to conduct operations thereon.

Office

Title 18 U.S.C. Section 1001 and Title 43 U.S.C. Section 1212, makes it a crime for any person knowingly and willfully to make to any department or agency of the United States any false, fictitious or fraudulent statements or representations as to any matter within its jurisdiction.

Current Wellbore Schematic

Miles Federal #1

Property Number: 400961.001

API Number: 30-039-06759

Section 5, T26N, R7W

Basin Field

Rio Arriba County, New Mexico

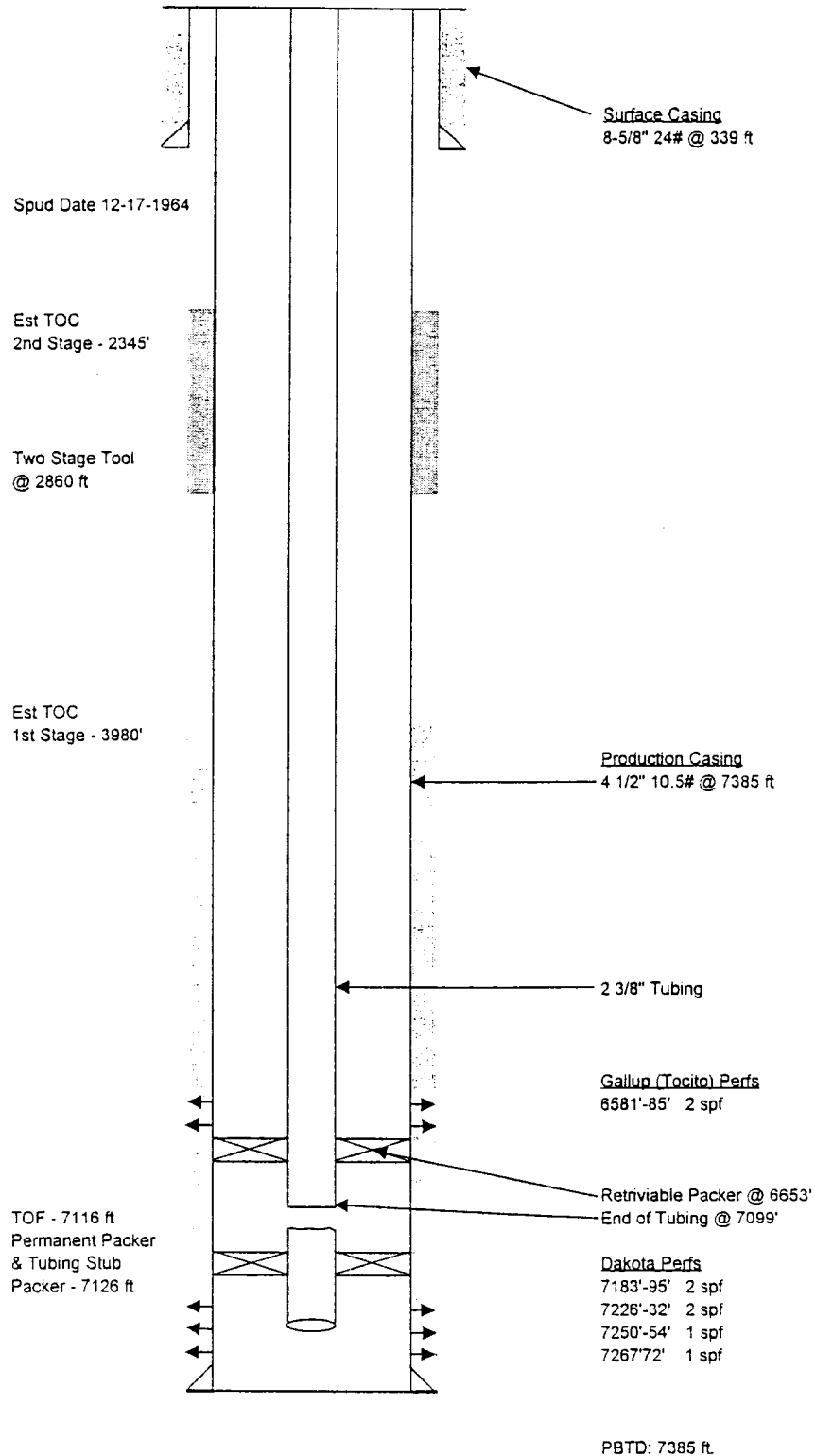

Proposed Wellbore Schematic

Miles Federal #1

Property Number: 400961.001

API Number: 30-039-06759

Section 5, T26N, R7W

Basin Field

Rio Arriba County, New Mexico

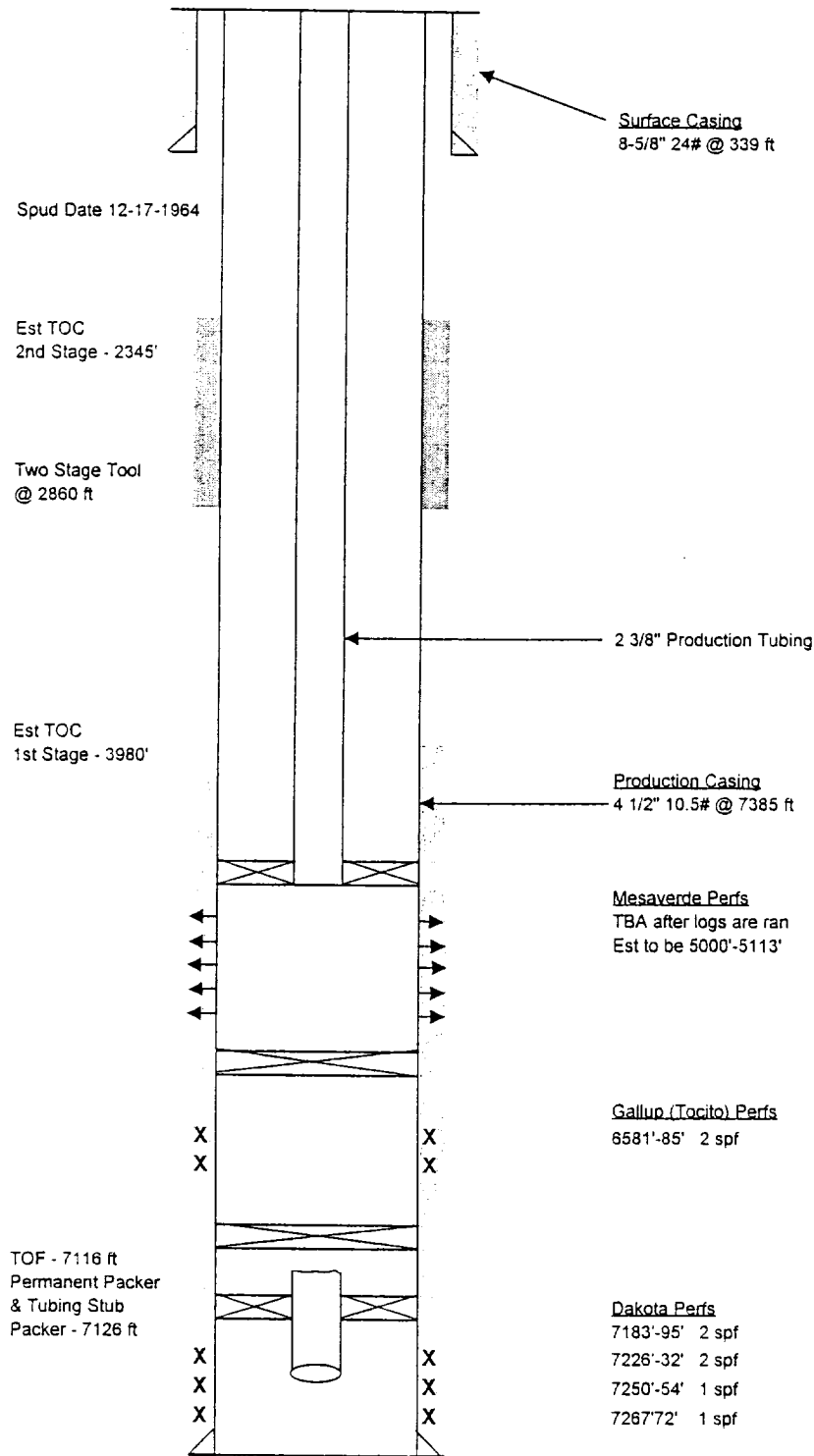

PBTD: 7385 ft.