

Amended plat to show change in location and elevation

Form C-128 (6-57)

NEW MEXICO OIL CONSERVATION COMMISSION

Well Location and Acreage Dedication Plat

November 16, 1964

Section A.

Operator DR. SAM G. DUNN Lease Crovey
 Well No. 2145 Unit Letter L Section 35 Township 26 NORTH Range 1 EAST NMPM
 Located 2145 Feet From SOUTH Line, 770 Feet From WEST Line
 County RIO ARriba G. 7664.73 Dedicated Acreage 1.00 Acres
 Name of Producing Formation Permian Chinle Pool Permian Chinle

1. Is the Operator the only owner in the dedicated acreage outlined on the plat below?
 Yes No
2. If the answer to question one is "no", have the interests of all the owners been consolidated by communitization agreement or otherwise? Yes No . If answer is "yes", Type of Consolidation
3. If the answer to question two is "no", list all the owners and their respective interests below:

Owner

Land Description

RECEIVED

NOV 17 1964

U. S. GEOLOGICAL SURVEY
FARMINGTON, N. M.

Section B.

This is to certify that the information in Section A above is true and complete to the best of my knowledge and belief.

Dr. Sam G. Dunn

(Operator)

Ben Donagan (Representative)

1912 Main Street,
Lubbock, Texas

Note: All distances must be from outer boundaries of section.

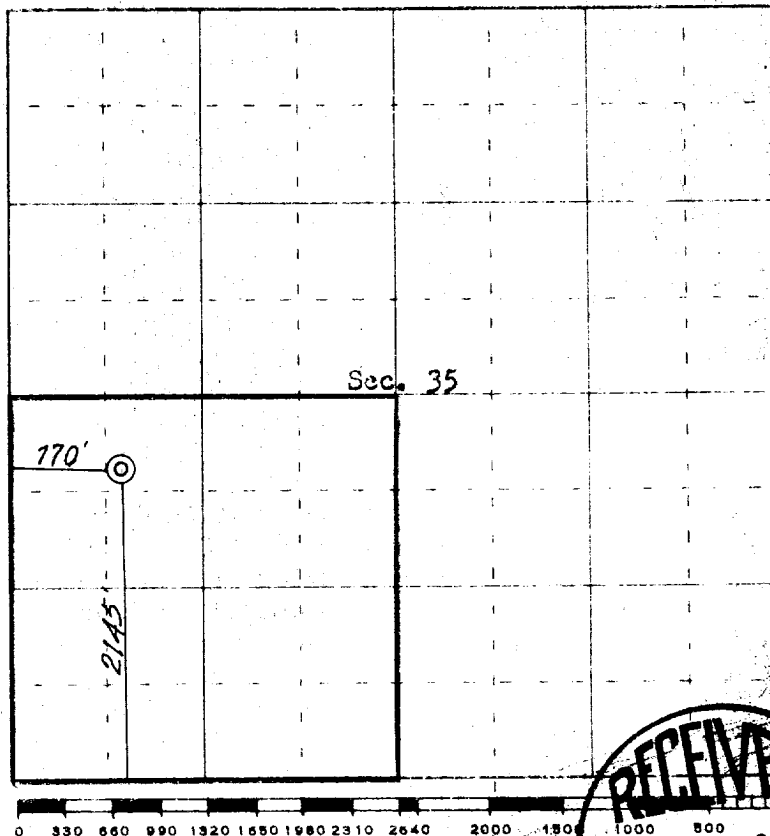

Ref: GLO plat dated 12 July 1918



This is to certify that the above plat was prepared from field notes of actual surveys made by me or under my supervision and that the same are true and correct to the best of my knowledge and belief.

Date Surveyed November 11, 1964

James C. Reese

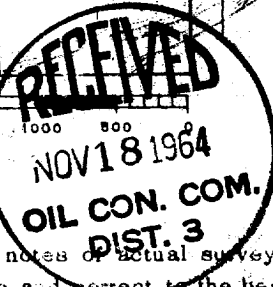

1463