

(SUBMIT IN TRIPLICATE)
UNITED STATES
DEPARTMENT OF THE INTERIOR
GEOLOGICAL SURVEY

Land Office Santa Fe
Lease No. 079161
Unit Candado
SE/4 Sec. 3 is
Designated Drilling
Unit

SUNDRY NOTICES AND REPORTS ON WELLS

NOTICE OF INTENTION TO DRILL	<input checked="" type="checkbox"/>	SUBSEQUENT REPORT OF WATER SHUT-OFF	
NOTICE OF INTENTION TO CHANGE PLANS		SUBSEQUENT REPORT OF SHOOTING OR ACIDIZING	
NOTICE OF INTENTION TO TEST WATER SHUT-OFF		SUBSEQUENT REPORT OF ALTERING CASING	
NOTICE OF INTENTION TO RE-DRILL OR REPAIR WELL		SUBSEQUENT REPORT OF REDRILLING OR REPAIR	
NOTICE OF INTENTION TO SHOOT OR ACIDIZE		SUBSEQUENT REPORT OF ABANDONMENT	
NOTICE OF INTENTION TO PULL OR ALTER CASING		SUPPLEMENTARY WELL HISTORY	
NOTICE OF INTENTION TO ABANDON WELL			

(INDICATE ABOVE BY CHECK MARK NATURE OF REPORT, NOTICE, OR OTHER DATA)

September 24th, 1956

Well No. 12 is located 1650 ft. from [M] line and 990 ft. from [E] line of sec. 3
NE/4 SE/4 Sec. 3 26N 7W N.M.P.M.
(1/4 Sec. and Sec. No.) (Twp.) (Range) (Meridian)
South Blanco PC Rio Arriba New Mexico
(Field) (County or Subdivision) (State or Territory)

The elevation of the derrick floor above sea level is 6525 ft.

DETAILS OF WORK

(State names of and expected depths to objective sands; show sizes, weights, and lengths of proposed casings; indicate mudding jobs, cementing points, and all other important proposed work)

Pictured Cliffs Sand test. Estimated total depth 2700'.

Surface Casing: 90' of 8-5/8" OD 24# J-55 cemented to surface.
Production " : Approximately 2600' of 5-1/2" OD 15.5# J-55
cemented with 100 sacks.

If commercial production is indicated, the producing section will be shot with nitroglycerin and/or sandfracer.

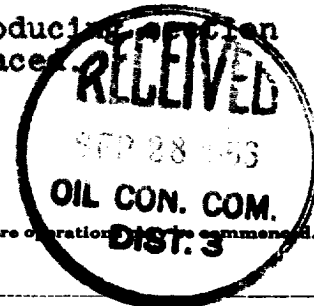

I understand that this plan of work must receive approval in writing by the Geological Survey before operations are commenced.

Company CANDADO PRODUCTION COMPANY
Address 716 First National Bank Building
Phoenix, Arizona

By George D. Hoike
Title President



NEW MEXICO
OIL CONSERVATION COMMISSION

Well Location and/or Gas Proration Plat

Form C-128

Date **September 24, 1956**

Operator **CANDADO PRODUCTION COMPANY** Lease **CANDADO**

Well No. **12** Section **3** Township **26 North** Range **7 West** NMPM

Located **1650** Feet From **south** Line, **990** Feet From **east** Line,

Rio Arriba County, New Mexico. G. L. Elevation **6517**

Name of Producing Formation **Pictured Cliffs** Pool **S. Blanco FC** Dedicated Acreage **160**

(Note: All distances must be from outer boundaries of Section)

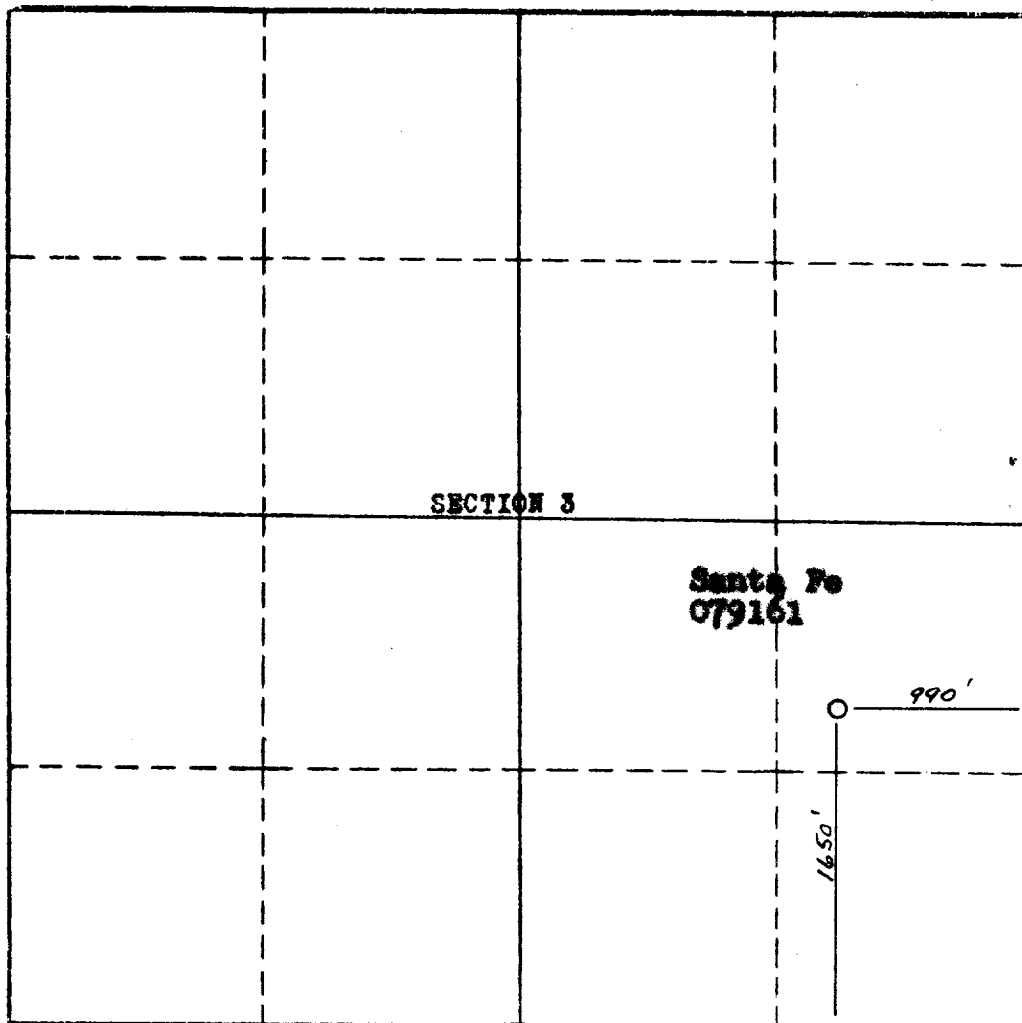

Scale—1 Inch Equals 1000 Feet

1. Is this Well a Dual Comp.? Yes ☐ No ☒
2. If the answer to Question 1 is yes, are there any other dually completed wells within the dedicated acreage? Yes ☐ No ☒

Name **George D. Roche**
Position **President**

Representing **Candado Production Company**

Address **716 First National Bank Building
Phoenix, Arizona**

This is to certify that the above plat was prepared from field notes of actual surveys made by me or under my supervision and that the same are true and correct to the best of my knowledge and belief.

Date Surveyed **June 27, 1956**

Stephen H. Kinney
STEPHEN H. KINNEY,
Registered Professional Engineer and Land Surveyor