

NO. OF COPIES RECEIVED	6
DISTRIBUTION	
SANTA FE	1
FILE	1
U.S.G.S.	2
LAND OFFICE	1
OPERATOR	1

NEW MEXICO OIL CONSERVATION COMMISSION

Form C-101
Revised 1-1-65 30-031-20053

5A. Indicate Type of Lease
STATE ☐ FEE ☒

5. State Oil & Gas Lease No.

APPLICATION FOR PERMIT TO DRILL, DEEPEN, OR PLUG BACK

1a. Type of Work b. Type of Well OIL WELL <input type="checkbox"/> GAS WELL <input checked="" type="checkbox"/> OTHER <input type="checkbox"/>		DRILL <input checked="" type="checkbox"/> DEEPEN <input type="checkbox"/> PLUG BACK <input type="checkbox"/>		7. Unit Agreement Name	
2. Name of Operator Perry & Faast Drilling Company		3. Address of Operator 219 Petroleum Building, Grand Junction, Colorado		8. Farm or Lease Name Skelly	
4. Location of Well UNIT LETTER G LOCATED 1830 FEET FROM THE North LINE AND 1775 FEET FROM THE East LINE OF SEC. 35 TWP. 26N RGE. 6W NMPM		9. Well No. 2		10. Field and Pool, or Wildcat Otero-Chacra	
11. County Rio Arriba		12. County Rio Arriba		13. County Rio Arriba	
14. Proposed Depth 3800'		15. Formation Chacra		16. Rotary or C.T. Rotary	
17. Elevations (Show whether DF, RT, etc.)		18A. Kind & Status Plug. Bond \$10,000		18B. Drilling Contractor Perry & Faast	
19. Approx. Date Work will start July 22		20. Approx. Date Work will start July 22		21. Approx. Date Work will start July 22	

23.

PROPOSED CASING AND CEMENT PROGRAM

SIZE OF HOLE	SIZE OF CASING	WEIGHT PER FOOT	SETTING DEPTH	SACKS OF CEMENT	EST. TOP
12 1/4"	8 5/8"	32	100	75	Circulated
6 3/4"	4 1/2"	9.5	3700	300	2200

Cement 8 5/8 inch casing at 100 feet with 75 sacks. Pressure test casing to 500 psi. Drill 6 3/4 inch hole 100 feet below Chacra with mud. Run electric log. Cement 4 1/2 inch casing through Chacra at estimated total depth of 3000 feet with 300 sacks. Perforate opposite Chacra sand, sand-water fracture, run 1 1/4 inch tubing, test and complete.

APPROVAL VALID
FOR 90 DAYS UNLESS
DRILLING COMMENCED,
EXPIRES October 18, 1967

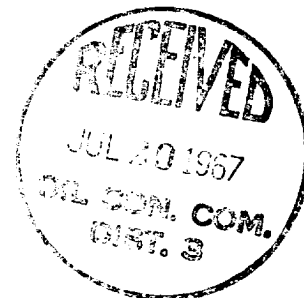

IN ABOVE SPACE DESCRIBE PROPOSED PROGRAM: IF PROPOSAL IS TO DEEPEN OR PLUG BACK, GIVE DATA ON PRESENT PRODUCTIVE ZONE AND PROPOSED NEW PRODUCTIVE ZONE. GIVE BLOWOUT PREVENTER PROGRAM, IF ANY.

I hereby certify that the information above is true and complete to the best of my knowledge and belief.

Signed J. J. Ray Title Agent Date 7-20-67

(This space for State Use)

APPROVED BY Ernest C. Ames TITLE Sup. Dist. III DATE 7-20-67

CONDITIONS OF APPROVAL, IF ANY:

**NEW MEXICO OIL CONSERVATION COMMISSION
WELL LOCATION AND ACERAGE DEDICATION PLAT**

All distances must be from the outer boundaries of the Section

Operator PERRY and FAAST DRILLING COMPANY				Lease <i>Sally</i>		Well No. <i>2</i>	
Unit Letter G	Section 35	Township 26 NORTH	Range 6 WEST		County RIO ARriba		
Actual Footage Location of Well 1830 feet from the NORTH line and 1775 feet from the EAST line							
Ground Level Elev. 6633.0	Production Formation <i>Chacra</i>		Pool <i>Otero Chacra</i>		Dedicated Average 160		Acres

1. Outline the acreage dedicated to the subject well by colored pencil or hachure marks on the plat below.
2. If more than one lease is dedicated to the well, outline each and identify the ownership thereof (both as to working interest and royalty).
3. If more than one lease of different ownership is dedicated to the well, have the interests of all owners been consolidated by communitization, unitization, force-pooling, etc?

() Yes () No If answer is "yes," type of consolidation

If answer is "no," list the owners and tract descriptions which have actually consolidated. (Use reverse side of this form if necessary.)

No allowable will be assigned to the well until all interests have been consolidated (by communitization, unitization, forced-pooling, or otherwise) or until a non standard unit, eliminating such interests, has been approved by the Commission.

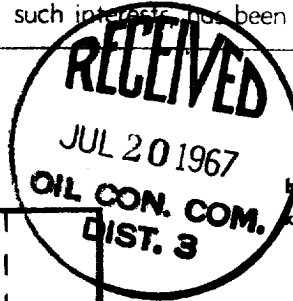

CERTIFICATION

I hereby certify that the information contained herein is true and complete to the best of my knowledge and belief.

Name *D. Ray*
 Position *Agent*
 Company *Perry and Faust Drilling Co*
 Date *July 17, 1967*

I hereby certify that the well location shown on this plat was plotted from field notes of actual surveys made by me or under my supervision, and that the same is true and correct to the best of my knowledge and belief.

Date Surveyed *July 14, 1967*
 Registered Professional Engineer
 and/or Land Surveyor
JAMES P. DEESE
1463
 Certificate No.

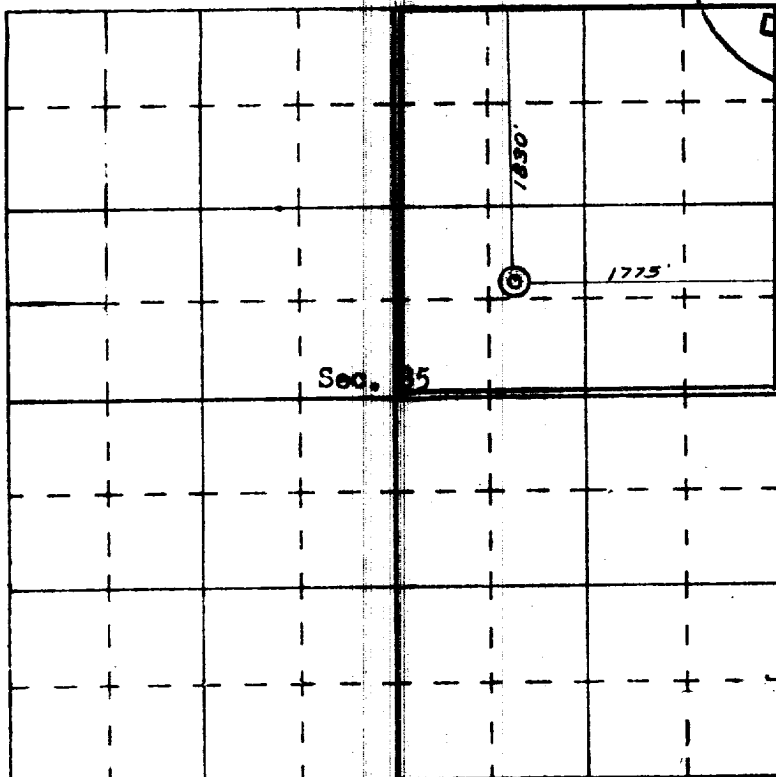

SCALE—4 INCHES EQUALS 1 MILE