

35686 vedva x  
 Comp - belva  
 SUBMIT 1 COPY TO  
 NATURAL RESOURCE DEPT.  
 AND OIL & GAS ADMINISTRATION

RECEIVED  
AUG 27 1999

**OIL CON. DIV.**  
**DIST. 3**

**OIL CON. DIV.**  
**DIST. 3**

|   |  |                                  |
|---|--|----------------------------------|
| <b>Operator:</b> AMOCO PRODUCTION COMPANY   |  | <b>Telephone:</b> (505) 326-9200 |
| <b>Address:</b> 200 Amoco Court, Farmington, NM 87401   |  |                                  |
| <b>Facility or Well Name:</b> JICARILLA GC C #1   |  |                                  |
| <b>Location:</b> Unit or Qtr/Qtr Sec <u>A</u> Sec <u>32</u> T <u>26N</u> R <u>5W</u> County <u>RIO ARriba</u> |  |                                  |
| <b>Pit Type:</b> Separator _____ Dehydrator _____ Other <u>PRODUCTION TANK</u>                                |  |                                  |
| <b>Land Type:</b> <u>RANGE</u>  |  |                                  |

|  |   |  |
|--|---|--|
| <b>Pit Location:</b><br>(Attach diagram) | Pit dimensions: length <u>28'</u> , width <u>30'</u> , depth <u>12'</u>                               |  |
|  | Reference: wellhead <u>X</u> , other _____  |  |
|  | Footage from reference: <u>195'</u>   |  |
|  | Direction from reference: <u>25</u> Degrees <u>X</u> East of North <u>X</u><br>_____ West South _____ |  |

|   |                        |             |               |
|---|------------------------|-------------|---------------|
| <b>Depth To Groundwater:</b><br>(Vertical distance from contaminants to seasonal high water elevation of groundwater)                               | Less than 50 feet      | (20 points) |               |
|   | 50 feet to 99 feet     | (10 points) | <u>0</u>      |
|   | Greater than 100 feet  | (0 points)  | <u>      </u> |
| <b>Distance to an Ephemeral Stream</b><br>(Downgradient dry wash greater than ten feet in width)  | Less than 100 feet     | (10 points) | <u>0</u>      |
|   | Greater than 100 feet  | (0 points)  | <u>      </u> |
| <b>Distance to Nearest Lake, Playa, or Watering Pond</b><br>(Downgradient lakes, playas and livestock or wildlife watering ponds)                   | Less than 100 feet     | (10 points) | <u>0</u>      |
|   | Greater than 100 feet  | (0 points)  | <u>      </u> |
| <b>Wellhead Protection Area:</b><br>(Less than 200 feet from a private domestic water source, or: less than 1000 feet from all other water sources) | Yes                    | (20 points) | <u>0</u>      |
|   | No                     | (0 points)  | <u>      </u> |
| <b>Distance To SurfaceWater:</b><br>(Horizontal distance to perennial lakes, ponds, rivers, streams, creeks, irrigation canals and ditches)         | Less than 100 feet     | (20 points) | <u>0</u>      |
|   | 100 feet to 1000 feet  | (10 points) | <u>      </u> |
|   | Greater than 1000 feet | (0 points)  | <u>      </u> |

**RANKING SCORE (TOTAL POINTS):** 0

Date Remediation Started: \_\_\_\_\_ Date Completed: 11/24/98  
 Remediation Method: Excavation ☒ Approx. cubic yards 300  
 Check all appropriate sections) Landfarmed ☒ Insitu Bioremediation \_\_\_\_\_  
 Other \_\_\_\_\_

Remediation Location: Onsite ☒ Offsite \_\_\_\_\_  
 (i.e. landfarmed onsite, name and location of offsite facility)

General Description of Remedial Action: Excavation, EXCAVATION MOSTLY BEDROCK, THEREFORE NO TPH ANALYSIS WAS CONDUCTED. RISK ASSESSED.

Groundwater Encountered: No ☒ Yes \_\_\_\_\_ Depth \_\_\_\_\_

## Final Pit:

## Closure Sampling:

(if multiple samples, attach sample results and diagram of sample locations and depths)

Sample location see Attached Documents

Sample depth 6' (SOUTH SIDEWALL)

Sample date 11/24/98 Sample time 1045

## Sample Results

|                 |       |              |                |       |       |
|-----------------|-------|--------------|----------------|-------|-------|
| Soil: Benzene   | (ppm) | _____        | Water: Benzene | (ppb) | _____ |
| Total BTEX      | (ppm) | _____        | Toluene        | (ppb) | _____ |
| Field Headspace | (ppm) | <u>167.0</u> | Ethylbenzene   | (ppb) | _____ |
| TPH             | (ppm) | <u>NA</u>    | Total Xylenes  | (ppb) | _____ |

Groundwater Sample: Yes \_\_\_\_\_ No ☒ (If yes, attach sample results)

I HEREBY CERTIFY THAT THE INFORMATION ABOVE IS TRUE AND COMPLETE TO THE BEST OF MY KNOWLEDGE AND BELIEF

DATE 11/24/98 PRINTED NAME Buddy D. Shaw  
 SIGNATURE Buddy D. Shaw AND TITLE Environmental Coordinator

AFTER REVIEW OF THE PIT CLOSURE INFORMATION, PIT CLOSURE IS APPROVED IN ACCORDANCE TO THE JICARILLA APACHE TRIBE PIT CLOSURE ORDINANCE.

APPROVED: YES ☒ NO \_\_\_\_\_ (REASON) \_\_\_\_\_

SIGNED: Ken C. Marshall DATE: 12-28-98

20088

|                      |  |   |
|----------------------|--|---|
| CLIENT: <u>AMOCO</u> | BLAGG ENGINEERING, INC.<br>P.O. BOX 87, BLOOMFIELD, NM 87413<br>(505) 632-1199 | LOCATION NO: <u>BJG86</u><br>C.D.C. NO: _____ |
|----------------------|--|---|

|  |  |                                     |
|--|--|-------------------------------------|
| FIELD REPORT: CLOSURE VERIFICATION                                   |  | PAGE No: <u>1</u> of <u>1</u>       |
| LOCATION: NAME: <u>JICA. GC</u> C WELL #: <u>1</u> PIT: <u>PROD.</u> |  | DATE STARTED: <u>11/24/98</u>       |
| QUAD/UNIT: <u>A SEC: 32 TWP: 26N RNG: 5W PMNM CNTY: RA ST: NM</u>    |  | DATE FINISHED: _____                |
| QTR/FOOTAGE: <u>100' FNL / 800' FEL</u> CONTRACTOR: <u>P+S</u>       |  | ENVIRONMENTAL SPECIALIST: <u>NV</u> |

|  |  |
|--|--|
| EXCAVATION APPROX. <u>28</u> FT. x <u>30</u> FT. x <u>12</u> FT. DEEP. | CUBIC YARDAGE: <u>300</u>                |
| DISPOSAL FACILITY: <u>ON-SITE</u>                                      | REMEDIALATION METHOD: <u>LANDFARM</u>    |
| LAND USE: <u>RANGE</u>   | LEASE: <u>JIC C</u> FORMATION: <u>DK</u> |

|                        |   |
|------------------------|---|
| FIELD NOTES & REMARKS: | PIT LOCATED APPROXIMATELY <u>195</u> FT. <u>N25E</u> FROM WELLHEAD.<br>DEPTH TO GROUNDWATER: <u>&gt;100'</u> NEAREST WATER SOURCE: <u>&gt;1000'</u> NEAREST SURFACE WATER: <u>&gt;1000'</u><br>NMOC RANKING SCORE: <u>0</u> NMOC TPH CLOSURE STD: <u>5000</u> PPM |
|------------------------|---|

CHECK ONE:  
☒ PIT ABANDONED  
☐ STEEL TANK INSTALLED  
☐ FIBERGLASS TANK INSTALLED

SOIL AND EXCAVATION DESCRIPTION:

EXCAVATION CONSISTED OF MOSTLY UP TO OLIVE GRAY SHALE, VERY FRIABLE & SOFT W/IN SIDEWALLS, VERY HARD @ PIT BOTTOM, NO NOTICEABLE STAINING OR HC ODOR OBSERVED DETECTED W/IN EXCAVATION, STRONG HC ODOR IN SOUTH SIDEWALL OVM SAMPLE. ALL SAMPLES COLLECTED FROM BEDROCK, THEREFORE NO TPH ANALYSIS WAS COMPLETED.

EXCAVATION  
MOSTLY  
BEDROCK

RISK ASSESSED

FIELD 418.1 CALCULATIONS

| TIME | SAMPLE I.D. | LAB No: | WEIGHT (g) | mL. FREON | DILUTION | READING | CALC. ppm |
|------|-------------|---------|------------|-----------|----------|---------|-----------|
| 1045 |             |         |            |           |          |         |           |
|      |             |         |            |           |          |         |           |
|      |             |         |            |           |          |         |           |
|      |             |         |            |           |          |         |           |

SCALE

0 FT

PIT PERIMETER  $\uparrow$  N

OVM RESULTS

| SAMPLE ID | FIELD HEADSPACE PID (ppm) |
|-----------|---------------------------|
| 1 @ 6'    | 0.0                       |
| 2 @ 6'    | 20.0                      |
| 3 @ 6'    | 167.0                     |
| 4 @ 7'    | 0.0                       |
| 5 @ 12'   | 6.9                       |
|           |                           |
|           |                           |
|           |                           |
|           |                           |
|           |                           |
|           |                           |

LAB SAMPLES

| SAMPLE ID | ANALYSIS | TIME |
|-----------|----------|------|
|           |          |      |
|           |          |      |
|           |          |      |
|           |          |      |
|           |          |      |
|           |          |      |

PIT PROFILE

|               |                |               |
|---------------|----------------|---------------|
| TRAVEL NOTES: | CALLOUT: _____ | ONSITE: _____ |
|---------------|----------------|---------------|

|  |                            |
|--|----------------------------|
| <b>Well Name:</b>                            | <b>Jicarilla GC C #1</b>   |
| <b>Well Site location:</b>                   | Unit A, Sec. 32, T26N, R5W |
| <b>Pit Type:</b>                             | Production Tank Pit        |
| <b>Producing Formation:</b>                  | Basin Dakota               |
| <b>Pit Category:</b>                         | Non Vulnerable             |
| <b>Horizontal Distance to Surface Water:</b> | > 1000 ft.                 |
| <b>Vicinity Groundwater Depth:</b>           | > 100 ft.                  |

## **RISK ASSESSMENT (non-vulnerable area)**

Pit remediation activities were terminated when trackhoe encountered shale bedrock at 12 feet below grade.

No past or future threat to surface water or groundwater is likely based on the following considerations:

1. Past production fluids were contained locally by a relatively shallow shale bedrock located 12 feet below grade. Groundwater levels located on or close to the well pad are estimated to be at a much greater depth below shale bedrock.
2. Topographic information does not indicate off site lateral fluid migration near the earthen pit.
3. Daily discharge into the earthen pit has been terminated (pit abandoned). Prior discharge into the pit is believed to be under 5 barrels per day.
4. Well site located within the **non-vulnerable area** and is approximately 0.22 miles east southeast of the nearest vulnerable area boundary (Tapacito Creek).

**(Refer to Gonzales Mesa Quadrangle, New Mexico - Rio Arriba County, 7.5 Minute Series (Topographic), 1963, (vulnerable area boundary developed by Mr. William C. Olson, Hydrogeologist, Environmental Bureau, New Mexico Oil Conservation Division).**

Based upon the information given, we conclude that the subsurface lateral impact from the earthen pit is very limited and that the shale bottom creates enough of an impermeable barrier as to subdue impact to groundwater below it (please refer to AMOCO's report "Post Excavation Pit Closure Investigation Summary, July, 1995", with cover letter dated November 30, 1995). AMOCO requests pit closure approval on this location.

85686

SUBMIT 1 COPY TO  
NATURAL RESOURCE DEPT  
AND OIL & GAS ADMINISTRATION

**JICARILLA APACHE TRIBE  
ENVIRONMENTAL PROTECTION OFFICE  
P.O. BOX 507  
DULCE, NEW MEXICO 87528**

**PIT REMEDIATION AND CLOSURE REPORT**

Operator: AMOCO PRODUCTION COMPANY Telephone: (505) 326-9200

Address: 200 Amoco Court, Farmington, NM 87401

Facility or Well Name: JICARILLA GC C #1

Location: Unit or Qtr/Qtr Sec A Sec 32 T 26N R 5W County Rio Arriba

Pit Type: Separator ☒ Dehydrator ☐ Other COMPRESSOR

Land Type: RANGE

Pit Location:  
(Attach diagram)

Pit dimensions: length 30', width 30', depth 12'

Reference: wellhead ☒, other ☐

Footage from reference: 81'

Direction from reference: 39 Degrees ☐ East of North ☒  
☒ West of South ☐

**Depth To Groundwater:**

(Vertical distance from  
contaminants to seasonal  
high water elevation of  
groundwater)

|                       |             |          |
|-----------------------|-------------|----------|
| Less than 50 feet     | (20 points) |          |
| 50 feet to 99 feet    | (10 points) | <u>0</u> |
| Greater than 100 feet | (0 points)  |          |

**Distance to an Ephemeral Stream**

(Downgradient dry wash greater than  
ten feet in width)

|                       |             |          |
|-----------------------|-------------|----------|
| Less than 100 feet    | (10 points) | <u>0</u> |
| Greater than 100 feet | (0 points)  |          |

**Distance to Nearest Lake, Playa, or Watering Pond**

(Downgradient lakes, playas and  
livestock or wildlife watering ponds)

|                       |             |          |
|-----------------------|-------------|----------|
| Less than 100 feet    | (10 points) | <u>0</u> |
| Greater than 100 feet | (0 points)  |          |

**Wellhead Protection Area:**

(Less than 200 feet from a private  
domestic water source, or: less than  
1000 feet from all other water sources)

|     |             |          |
|-----|-------------|----------|
| Yes | (20 points) |          |
| No  | (0 points)  | <u>0</u> |

**Distance To Surface Water:**

(Horizontal distance to perennial  
lakes, ponds, rivers, streams, creeks,  
irrigation canals and ditches)

|                        |             |          |
|------------------------|-------------|----------|
| Less than 100 feet     | (20 points) |          |
| 100 feet to 1000 feet  | (10 points) | <u>0</u> |
| Greater than 1000 feet | (0 points)  |          |

**RANKING SCORE (TOTAL POINTS):** 0

Date Remediation Started: \_\_\_\_\_ Date Completed: 11/24/98  
 Remediation Method: Excavation ☒ Approx. cubic yards 350  
 Check all appropriate sections) Landfarmed ☒ Insitu Bioremediation \_\_\_\_\_  
 Other \_\_\_\_\_

Remediation Location: Onsite ☒ Offsite \_\_\_\_\_  
 (i.e. landfarmed onsite, name and location of offsite facility)

General Description of Remedial Action: Excavation. EXCAVATION MOSTLY BEDROCK, THEREFORE NO TPH WAS CONDUCTED. RISK ASSESSED.

Groundwater Encountered: No ☒ Yes \_\_\_\_\_ Depth \_\_\_\_\_

Final Pit: Sample location see Attached Documents  
 Closure Sampling: (if multiple samples, attach sample results and diagram of sample locations and depths)  
 Sample depth 7' (SOUTH SIDEWALK)  
 Sample date 11/24/98 Sample time 1145

## Sample Results

|                 |       |            |                |       |       |
|-----------------|-------|------------|----------------|-------|-------|
| Soil: Benzene   | (ppm) | _____      | Water: Benzene | (ppb) | _____ |
| Total BTEX      | (ppm) | _____      | Toluene        | (ppb) | _____ |
| Field Headspace | (ppm) | <u>151</u> | Ethylbenzene   | (ppb) | _____ |
| TPH             | (ppm) | <u>NA</u>  | Total Xylenes  | (ppb) | _____ |

Groundwater Sample: Yes \_\_\_\_\_ No ☒ (If yes, attach sample results)

I HEREBY CERTIFY THAT THE INFORMATION ABOVE IS TRUE AND COMPLETE TO THE BEST OF MY KNOWLEDGE AND BELIEF

DATE 11/24/98 PRINTED NAME Buddy D. Shaw  
 SIGNATURE Buddy D. Shaw AND TITLE Environmental Coordinator

AFTER REVIEW OF THE PIT CLOSURE INFORMATION, PIT CLOSURE IS APPROVED IN ACCORDANCE TO THE JICARILLA APACHE TRIBE PIT CLOSURE ORDINANCE.

APPROVED: YES ☒ NO \_\_\_\_\_ (REASON) R.A. Attached

SIGNED: Ken C. Marshall DATE: 12-28-98

|                      |  |   |
|----------------------|--|---|
| CLIENT: <u>AMOCO</u> | BLAGG ENGINEERING, INC.<br>P.O. BOX 87, BLOOMFIELD, NM 87413<br>(505) 632-1199 | LOCATION NO: <u>85686</u><br>C.O.C. NO: _____ |
|----------------------|--|---|

|                                    |                               |
|------------------------------------|-------------------------------|
| FIELD REPORT: CLOSURE VERIFICATION | PAGE No: <u>1</u> of <u>1</u> |
|------------------------------------|-------------------------------|

|   |   |
|---|---|
| LOCATION: NAME: <u>SICA GC</u> C WELL #: <u>1</u> PIT: <u>SEP/COMPR</u> | DATE STARTED: <u>11-24-98</u><br>DATE FINISHED: _____ |
| QUAD/UNIT: <u>A SEC 38 TWP 26N RNG 5W PM NM CNTY: RA ST: NM</u>         | ENVIRONMENTAL SPECIALIST: <u>NSV</u>                  |
| QTR/FOOTAGE: <u>1100' ENL / 800' FEL</u> CONTRACTOR: <u>P45</u>         |   |

|  |
|--|
| EXCAVATION APPROX. <u>30</u> FT. x <u>30</u> FT. x <u>12</u> FT. DEEP. CUBIC YARDAGE: <u>350</u> |
| DISPOSAL FACILITY: <u>ON SITE</u> REMEDIATION METHOD: <u>LANDFARM</u>                            |
| LAND USE: <u>RANGE</u> LEASE: <u>SIC C</u> FORMATION: <u>DK</u>                                  |

|   |
|---|
| FIELD NOTES & REMARKS: PIT LOCATED APPROXIMATELY <u>81'</u> FT. <u>N 39° W</u> FROM WELLHEAD. |
|---|

|   |
|---|
| DEPTH TO GROUNDWATER: <u>&gt; 100'</u> NEAREST WATER SOURCE: <u>&gt; 1000'</u> NEAREST SURFACE WATER: <u>&gt; 1000'</u> |
|---|

|  |
|--|
| NMOC RANKING SCORE: <u>0</u> NMOC TPH CLOSURE STD: <u>5000</u> PPM |
|--|

|                                  |  |
|----------------------------------|--|
| SOIL AND EXCAVATION DESCRIPTION: | CHECK ONE:<br><input checked="" type="checkbox"/> PIT ABANDONED<br><input type="checkbox"/> STEEL TANK INSTALLED<br><input type="checkbox"/> FIBERGLASS TANK INSTALLED |
|----------------------------------|--|

EXCAVATION CONSISTED OF MOSTLY LT. OLIVE TO MED. GRAY SHALE, VERY FRIABLE & SEMI HARD ON SIDEWALLS, VERY HARD @ PIT BOTTOM, NO NOTICEABLE STAINING EVIDENT W/IN EXCAVATION, NO APPARENT HC ODOR DETECTED W/IN EXCAVATION, STRONG HC ODOR IN NORTH & SOUTH SIDEWALL DVM SAMPLE ALL SAMPLES COLLECTED FROM BEDROCK, THEREFORE NO TPH ANALYSIS WAS CONDUCTED.

EXCAVATION  
MOSTLY  
BEDROCK

RISK ASSESSED

#### FIELD 418.1 CALCULATIONS

| TIME | SAMPLE I.D. | LAB No: | WEIGHT (g) | mL. FREON | DILUTION | READING | CALC. ppm |
|------|-------------|---------|------------|-----------|----------|---------|-----------|
| 1145 |             |         |            |           |          |         |           |
|      |             |         |            |           |          |         |           |
|      |             |         |            |           |          |         |           |

SCALE  
0 FT

#### PIT PERIMETER

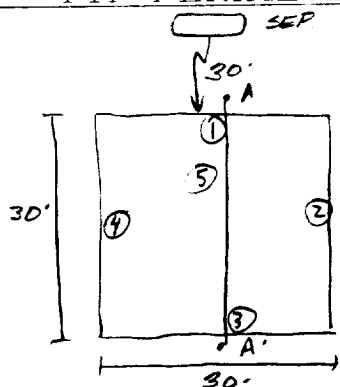

COMPRESSOR  
TO WELL HEAD

#### OVM RESULTS

| SAMPLE ID | FIELD HEADSPACE PIV (ppm) |
|-----------|---------------------------|
| 1 @ 8'    | 137                       |
| 2 @ 8'    | 97                        |
| 3 @ 7'    | 151                       |
| 4 @ 8'    | 0.0                       |
| 5 @ 12'   | 0.0                       |

#### LAB SAMPLES

| SAMPLE ID | ANALYSIS | TIME |
|-----------|----------|------|
|           |          |      |
|           |          |      |
|           |          |      |
|           |          |      |
|           |          |      |
|           |          |      |
|           |          |      |

#### PIT PROFILE

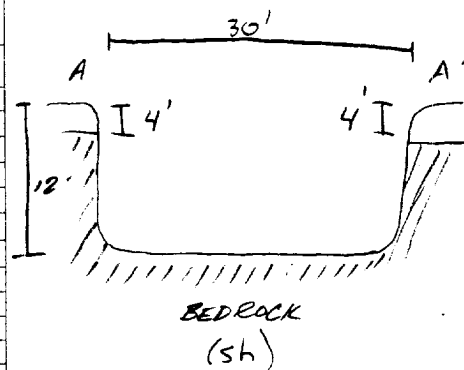

|               |                |               |
|---------------|----------------|---------------|
| TRAVEL NOTES: | CALLOUT: _____ | ONSITE: _____ |
|---------------|----------------|---------------|

|                                       |                            |
|---------------------------------------|----------------------------|
| Well Name:                            | Jicarilla GC C #1          |
| Well Site location:                   | Unit A, Sec. 32, T26N, R5W |
| Pit Type:                             | Separator Pit              |
| Producing Formation:                  | Basin Dakota               |
| Pit Category:                         | Non Vulnerable             |
| Horizontal Distance to Surface Water: | > 1000 ft.                 |
| Vicinity Groundwater Depth:           | > 100 ft.                  |

## **RISK ASSESSMENT (non-vulnerable area)**

Pit remediation activities were terminated when trackhoe encountered shale bedrock at 12 feet below grade.

No past or future threat to surface water or groundwater is likely based on the following considerations:

1. Past production fluids were contained locally by a relatively shallow shale bedrock located 12 feet below grade. Groundwater levels located on or close to the well pad are estimated to be at a much greater depth below shale bedrock.
2. Topographic information does not indicate off site lateral fluid migration near the earthen pit.
3. Daily discharge into the earthen pit has been terminated (pit abandoned). Prior discharge into the pit is believed to be under 5 barrels per day.
4. Well site located within the **non-vulnerable area** and is approximately 0.22 miles east southeast of the nearest vulnerable area boundary (Tapacito Creek).

**(Refer to Gonzales Mesa Quadrangle, New Mexico - Rio Arriba County, 7.5 Minute Series (Topographic), 1963, (vulnerable area boundary developed by Mr. William C. Olson, Hydrogeologist, Environmental Bureau, New Mexico Oil Conservation Division).**

Based upon the information given, we conclude that the subsurface lateral impact from the earthen pit is very limited and that the shale bottom creates enough of an impermeable barrier as to subdue impact to groundwater below it (please refer to AMOCO's report "Post Excavation Pit Closure Investigation Summary, July, 1995", with cover letter dated November 30, 1995). AMOCO requests pit closure approval on this location.



JICARILLA APACHE TRIBE  
ENVIRONMENTAL PROTECTION OFFICE  
P.O. BOX 507  
DULCE, NEW MEXICO 87528

SUBMIT 1 COPY TO  
NATURAL RESOURCE DEPT  
AND OIL & GAS ADMINISTRATION

ON-SITE SOIL REMEDIATION REPORT

|  |  |  |  |
|--|--|--|--|
| Operator: <u>AMOCO PRODUCTION COMPANY</u>  |  | Telephone: <u>(505) 326-9200</u>               |  |
| Address: <u>200 Amoco Court, Farmington, NM 87401</u>  |  |  |  |
| Facility or Well Name: <u>JICARILLA GC. C1</u>   |  |  |  |
| Location: Unit or Qtr/Qtr Sec <u>A</u> Sec <u>32</u> T <u>26N</u> R <u>5W</u> County <u>RIO ARIZONA</u>  |  |  |  |
| Land Type: <u>RANGE</u>  |  |  |  |
| Date Remediation Started: <u>11-29-98</u>  |  | Date Completed: <u>6/10/99</u>                 |  |
| Remediation Method: Landfarmed <input checked="" type="checkbox"/>   |  | Approx. cubic yards <u>650</u>                 |  |
| Composted <input type="checkbox"/>   |  |  |  |
| Other <input type="checkbox"/>   |  |  |  |
| Depth To Groundwater: (pts.) <u>0</u>  |  | Final Closure Sampling:                        |  |
| Distance to an Ephemeral Stream (pts.) <u>0</u>  |  | Sampling Date: <u>6-9-99</u> Time: <u>1340</u> |  |
| Distance to Nearest Lake, Playa, or Watering Pond (pts.) <u>0</u>  |  | Sample Results:                                |  |
| Wellhead Protection Area: (pts.) <u>0</u>  |  | Field Headspace (ppm) <u>0.0</u>               |  |
| Distance To Surface Water: (pts.) <u>0</u>   |  | TPH (ppm) <u>13.3</u> Method <u>TFM (80.5)</u> |  |
| RANKING SCORE (TOTAL POINTS): <u>0</u>   |  | Other <input type="checkbox"/>                 |  |
| I HEREBY CERTIFY THAT THE INFORMATION ABOVE IS TRUE AND COMPLETE TO THE BEST OF MY KNOWLEDGE AND BELIEF  |  |  |  |
| DATE <u>6/10/99</u>  |  | PRINTED NAME <u>Buddy D. Shaw</u>              |  |
| SIGNATURE <u>Buddy D. Shaw</u>   |  | AND TITLE <u>Environmental Coordinator</u>     |  |
| AFTER REVIEW OF THE SOIL REMEDIATION INFORMATION, ON-SITE REMEDIATION IS APPROVED IN ACCORDANCE TO THE JICARILLA APACHE TRIBE PIT CLOSURE ORDINANCE. |  |  |  |
| APPROVED: YES <input type="checkbox"/> NO <input type="checkbox"/> (REASON) _____  |  |  |  |
| SIGNED: _____ DATE: _____  |  |  |  |

|                      |   |   |
|----------------------|---|---|
| CLIENT: <u>AMOCO</u> | <b>BLAGG ENGINEERING, INC.</b><br>P.O. BOX 87, BLOOMFIELD, NM 87413<br>(505) 632-1199 | LOCATION NO: <u>BJ686</u><br>C.D.C. NO: <u>7076</u> |
|----------------------|---|---|

## FIELD REPORT: LANDFARM/COMPOST PILE CLOSURE VERIFICATION

|  |   |
|--|---|
| LOCATION: NAME: <u>J. CARILLA GC C</u> WELL #: <u>1</u> PITS: <u>SEP, BLOW</u><br>QUAD/UNIT: <u>A SEC: 32 TWP: 26N RNG: 5W</u> PM: <u>NM</u> CNTY: <u>RA</u> ST: <u>NM</u><br>QTR/SECTION: <u>NE/4 NE/4</u> CONTRACTOR: <u>P+S</u> | DATE STARTED: <u>6 9 99</u><br>DATE FINISHED: _____<br>ENVIRONMENTAL SPECIALIST: <u>REP</u> |
|--|---|

SOIL REMEDIATION:

|                                     |                                   |
|-------------------------------------|-----------------------------------|
| REMEDIATION SYSTEM: <u>LANDFARM</u> | APPROX. CUBIC YARDAGE: <u>650</u> |
| LAND USE: <u>RANGE</u>              | LIFT DEPTH (ft): <u>1'</u>        |

FIELD NOTES & REMARKS:

DEPTH TO GROUNDWATER: >100' NEAREST WATER SOURCE: >1000' NEAREST SURFACE WATER: >1000'

NMOC D RANKING SCORE: 0 NMOC D TPH CLOSURE STD: 5000 PPM

*PALE BROWN SAND, NON COHESIVE, SLIGHTLY MOIST, FIRM. NO APPARENT STAINING. NO HC ODOR DETECTED. SAMPLING DEPTHS RANGE FROM 6" - 10". COLLECTED A SPT, COMPOSITE SAMPLE FOR LAB ANALYSIS.*

CLOSED

FIELD 418.1 CALCULATIONS

| SAMP. TIME | SAMPLE I.D. | LAB No: | WEIGHT (g) | mL. FREON | DILUTION | READING | CALC. ppm |
|------------|-------------|---------|------------|-----------|----------|---------|-----------|
|            |             |         |            |           |          |         |           |
|            |             |         |            |           |          |         |           |
|            |             |         |            |           |          |         |           |
|            |             |         |            |           |          |         |           |
|            |             |         |            |           |          |         |           |
|            |             |         |            |           |          |         |           |

SKETCH/SAMPLE LOCATIONS

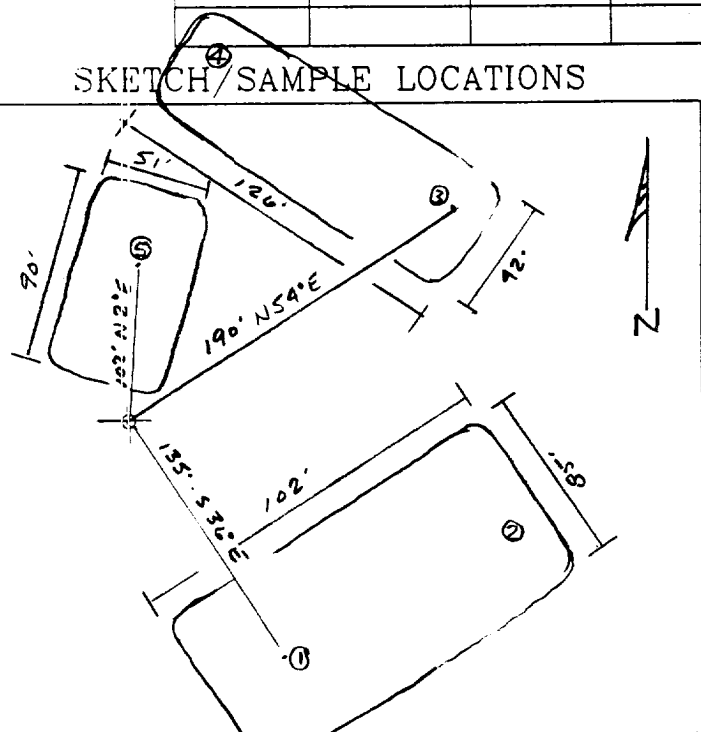

OVM RESULTS

LAB SAMPLES

| SAMPLE ID | FIELD HEADSPACE PID (ppm) |
|-----------|---------------------------|
| LF-1      | 0.0                       |
|           |                           |
|           |                           |
|           |                           |
|           |                           |
|           |                           |

| SAMPLE ID | ANALYSIS   | TIME | RESULTS |
|-----------|------------|------|---------|
| LF-1      | TPH (BD15) | 1340 | 13.3    |
|           |            |      |         |
|           |            |      |         |
|           |            |      |         |
|           |            |      |         |
|           |            |      |         |

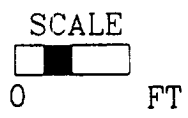

TRAVEL NOTES: CALLOUT: NA ONSITE: 6 9 99

# ENVIROTECH LABS

PRACTICAL SOLUTIONS FOR A BETTER TOMORROW

## EPA METHOD 8015 Modified Nonhalogenated Volatile Organics Total Petroleum Hydrocarbons

|                      |                 |                     |          |
|----------------------|-----------------|---------------------|----------|
| Client:              | Blagg / AMOCO   | Project #:          | 403410   |
| Sample ID:           | LF - 1          | Date Reported:      | 06-10-99 |
| Laboratory Number:   | F484            | Date Sampled:       | 06-09-99 |
| Chain of Custody No: | 7076            | Date Received:      | 06-10-99 |
| Sample Matrix:       | Soil            | Date Extracted:     | 06-10-99 |
| Preservative:        | Cool            | Date Analyzed:      | 06-10-99 |
| Condition:           | Cool and Intact | Analysis Requested: | 8015 TPH |

| Parameter                    | Concentration<br>(mg/Kg) | Det.<br>Limit<br>(mg/Kg) |
|------------------------------|--------------------------|--------------------------|
| Gasoline Range (C5 - C10)    | 9.2                      | 0.2                      |
| Diesel Range (C10 - C28)     | 4.1                      | 0.1                      |
| Total Petroleum Hydrocarbons | 13.3                     | 0.2                      |

ND - Parameter not detected at the stated detection limit.

References: Method 8015B, Nonhalogenated Volatile Organics, Test Methods for Evaluating Solid Waste, SW-846, USEPA, December 1996.

Comments: Jicarilla GC - C1 Landfarm. 5 Pt. Composite.

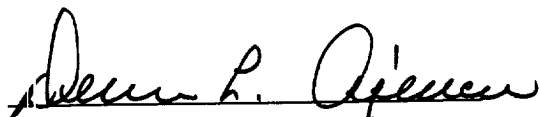
  
Analyst

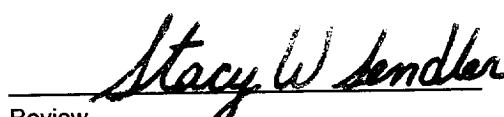
  
Review

## 7076

[illegible]