

UNITED STATES
DEPARTMENT OF THE INTERIOR
GEOLOGICAL SURVEY

30-039-20333

5. LEASE DESIGNATION AND SERIAL NO.

SF 081222-B

6. IF INDIAN, ALLOTTEE OR TRIBE NAME

7. UNIT AGREEMENT NAME

Canada Ojitos Unit

8. FARM OR LEASE NAME

9. WELL NO.

15 (M-27)

10. FIELD AND POOL, OR WILDCAT

Wildcat
West Puerto Chiquito11. SEC., T., R., M., OR BLK.
AND SURVEY OR AREA

-Sec. 27, T-26N, R-1W

12. COUNTY OR PARISH

Rio Arriba

13. STATE

New Mexico

APPLICATION FOR PERMIT TO DRILL, DEEPEN, OR PLUG BACK

1a. TYPE OF WORK

DRILL ☒DEEPEN ☐PLUG BACK ☐

b. TYPE OF WELL

OIL
WELL ☐GAS
WELL ☒

OTHER

SINGLE
ZONE ☒MULTIPLE
ZONE ☐

2. NAME OF OPERATOR

Benson-Montin-Greer Drilling Corp.

3. ADDRESS OF OPERATOR

221 Petroleum Center Bldg., Farmington, New Mexico 87401

4. LOCATION OF WELL (Report location clearly and in accordance with any State requirements.)*

At surface

1190' FSL, 375' FWL, Sec. 27, T-26N, R-1W

At proposed prod. zone

SAME

14. DISTANCE IN MILES AND DIRECTION FROM NEAREST TOWN OR POST OFFICE*

15. DISTANCE FROM PROPOSED*

LOCATION TO NEAREST
PROPERTY OR LEASE LINE, FT.
(Also to nearest drlg. unit line, if any)

16. NO. OF ACRES IN LEASE

17. NO. OF ACRES ASSIGNED
TO THIS WELL

160

18. DISTANCE FROM PROPOSED LOCATION*
TO NEAREST WELL, DRILLING, COMPLETED,
OR APPLIED FOR, ON THIS LEASE, FT.

19. PROPOSED DEPTH

3500'

20. ROTARY OR CABLE TOOLS

Rotary

21. ELEVATIONS (Show whether DF, RT, GR, etc.)

7456' GL

22. APPROX. DATE WORK WILL START*

8-7-70

23.

PROPOSED CASING AND CEMENTING PROGRAM

SIZE OF HOLE	SIZE OF CASING	WEIGHT PER FOOT	SETTING DEPTH	QUANTITY OF CEMENT
13 3/8	8 5/8	24#	150'	150 Sacks
7 7/8	5 1/2	15.5#	3500'	150 Sacks

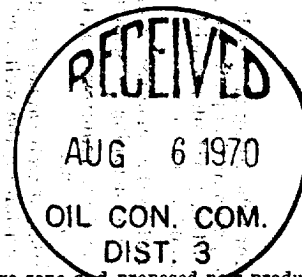
If commercial production is indicated, the producing zone
will be sand-water fractured.

IN ABOVE SPACE DESCRIBE PROPOSED PROGRAM: If proposal is to deepen or plug back, give data on present productive zone and proposed new productive zone. If proposal is to drill or deepen directionally, give pertinent data on subsurface locations and measured and true vertical depths. Give blowout preventer program, if any.

24.

SIGNED

TITLE

President

DATE

July 29, 1970

(This space for Federal or State office use)

PERMIT NO.

APPROVAL DATE

APPROVED BY

TITLE

DATE

CONDITIONS OF APPROVAL, IF ANY:

**NEW MEXICO OIL CONSERVATION COMMISSION
WELL LOCATION AND ACERAGE DEDICATION PLAT**

All distances must be from the outer boundaries of the Section

Operator **BENSON-MONTIN-GREER** Well No. **15 (M-27)**
 and other Section **Canada Oil, Gas Unit**
M **27** **26 NORTH** **1 WEST** **RIO ARRIBA**
 Actual Surface Location of Well **1190** **SOUTH** **375** **WEST**
 Vertical Distance to Base of Formation **7456.0** **Pictured Cliffs** **Wildcat** **Undesignated** **160**

- Outline the acreage dedicated to the subject well by colored contour lines on the plat below.
- If more than one lease is dedicated to the well, outline each one (show the ownership interest, both as to working interest and royalty).
- If more than one lease of interest ownership is dedicated to the well, show the interest of each lease consolidated to contribution, unitization, or otherwise (see Appendix).

Yes ☐ No ☐ If answer is "yes," give date of consolidation, unitization, or otherwise.

If answer is "no," list the owners of the interest which have not been consolidated, unitized, or otherwise, on the reverse side of this form. If no answer will be given to the well until all interests have been consolidated, unitized, or otherwise, or until a non-stANDARD unit, eliminating such interests, has been approved by the Commission.

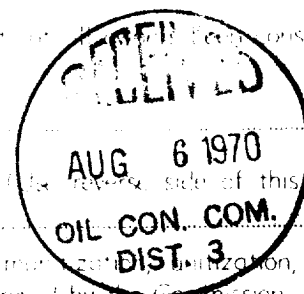

CERTIFICATION

I hereby certify that the information contained herein is true and complete to the best of my knowledge and belief.

Richard L. Greer
 Vice-President

Benson-Montin-Greer Drilling Corp.
 July 30, 1970

I hereby certify that the well location shown on this plat was plotted from field notes of actual surveys made by me or under my supervision, and that the same is true and correct to the best of knowledge and belief.

19 June, 1970

James P. Lease
 Professional Engineer
 License No. 163
JAMES P. LEASE

1463

Certificate No.

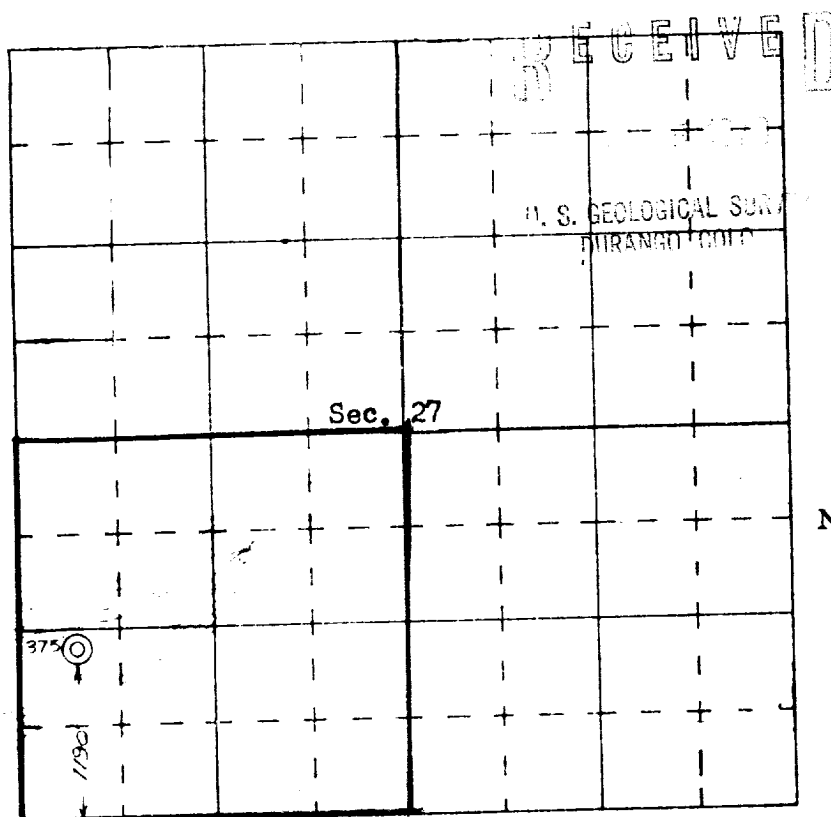

SCALE—4 INCHES EQUALS 1 MILE

SAN JUAN ENGINEERING COMPANY, FARMINGTON, N. M.

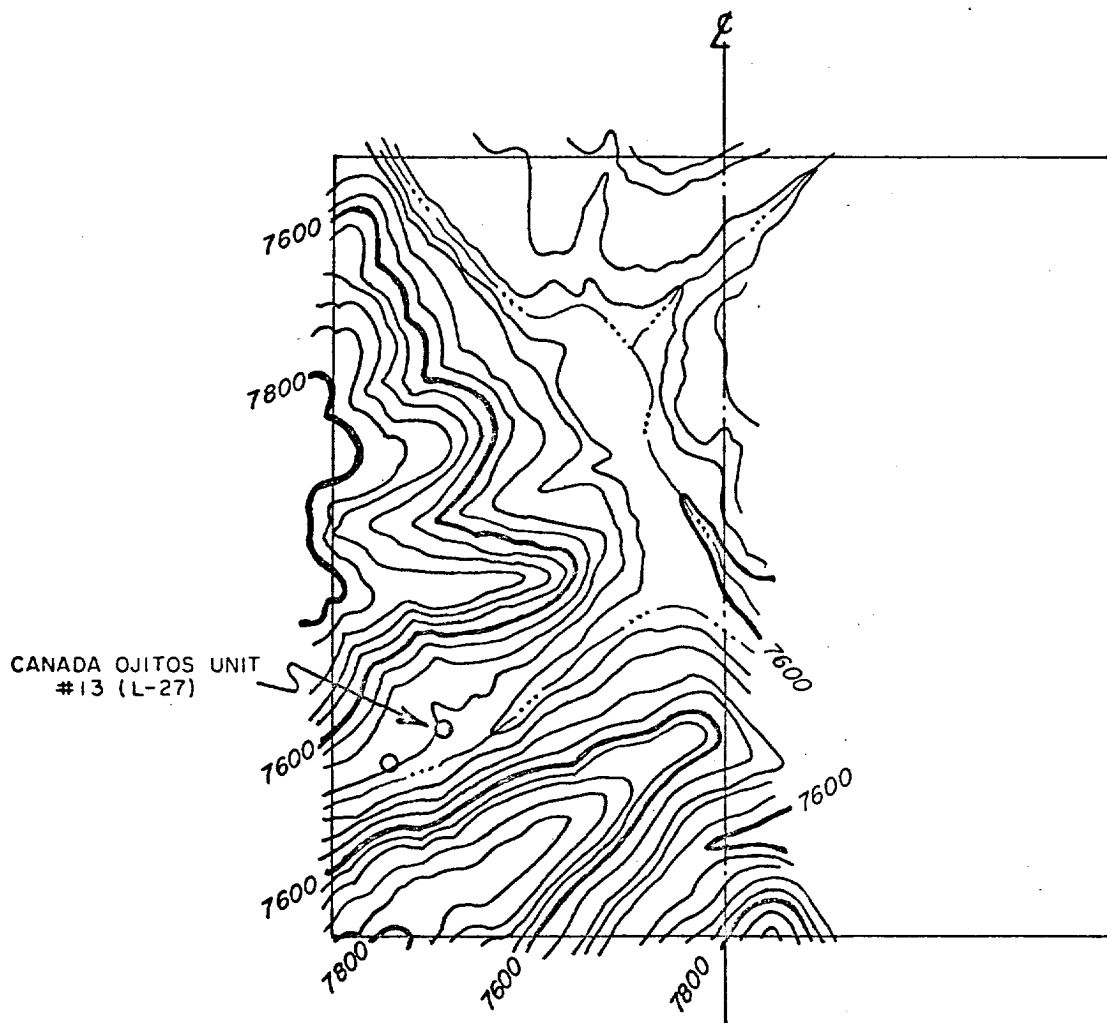

TOPOGRAPHIC MAP
of
W1/2 SEC. 27, T26N-R1W
Rio Arriba County, New Mexico
SHOWING PROPOSED LOCATION
BENSON-MONTIN-GREER
CANADA OJITOS UNIT #15 (M-27)
1190' FSL
375' FWL
JULY, 1970
SCALE: 4"=1 Mi.