

SOUTHERN UNION PRODUCTION COMPANY

POST OFFICE BOX 808  
FARMINGTON NEW MEXICO 87401

MAY 8, 1973

RECEIVED

MAY 14 1973

UNITED STATES GEOLOGICAL SURVEY  
P. O. Box 1809  
DURANGO, COLORADO 81301

U. S. GEOLOGICAL SURVEY  
DURANGO, COLO.

DEAR SIR:

SOUTHERN UNION PRODUCTION COMPANY PROPOSES TO DRILL ITS JICARILLA "D" No. 12 PICTURED CLIFFS WELL LOCATED 1640 FEET FROM THE NORTH LINE AND 1620 FEET FROM THE WEST LINE OF SECTION 29, TOWNSHIP 26 NORTH, RANGE 3 WEST, N.M.P.M., RIO ARriba COUNTY, NEW MEXICO.

ATTACHED ARE MAPS SHOWING THE FOLLOWING DATA:

1. EXISTING ROADS.
2. PLANNED ACCESS ROADS.
3. LOCATION OF EXISTING WELLS.
4. LATERAL ROADS TO WELL LOCATIONS.
5. THE LOCATION OF TANK BATTERIES AND FLOW LINES ARE NOT PRESENTLY KNOWN. AFTER THE WELL HAS BEEN DRILLED AND THE LOCATION HAS BEEN CLEANED THIS EQUIPMENT WILL THEN BE INSTALLED ON THE EXISTING LOCATION. IT IS REQUESTED THAT A SUBSEQUENT MAP BE SUBMITTED AFTER DETERMINING THE EXACT LOCATION.
6. DRILLING AND COMPLETION WATER WILL BE OBTAINED FROM OUR WATER WELL LOCATED IN THE SW/4, SECTION 23, TOWNSHIP 26 NORTH, RANGE 4 WEST AND FROM A SUMP ON THE TAPACITO WASH LOCATED IN THE SE/4 OF SECTION 16, TOWNSHIP 26 NORTH, RANGE 4 WEST.
7. WASTE WILL BE DISPOSED OF BY BEING PLACED IN THE RESERVE PIT AND BURIED. SOME WILL BE BURNED IN BURN PIT WHICH WILL BE COVERED AFTER THE WELL HAS BEEN COMPLETED.
8. THERE WILL BE NO CAMP AT OR NEAR THE PROPOSED WELL SITE.
9. THERE WILL BE NO AIRSTRIP.
10. A MAP IS ATTACHED SHOWING THE LOCATION OF THE RIG, MUD TANKS, RESERVE PIT, BURN PIT, PIPE RACKS, ETC. THE ACCESS ROAD AND LOCATION WILL BE COMPACTED.
11. AFTER THE WELL IS COMPLETED THE LOCATION WILL BE CLEANED AND BLADED. THE RESERVE PIT WILL BE FENCED UNTIL IT HAS DRIED AND THEN IT WILL BE FILLED AND RESTORED TO ITS NATURAL STATE. THE ACCESS ROAD WILL BE LEFT AS IS FOR WELL MAINTENANCE.
12. THE LOCATION IS NEAR AN EXISTING ROAD AND IS RELATIVELY FLAT. SAGE BRUSH IS THE PREDOMINANT VEGETATION.

YOURS VERY TRULY,

SOUTHERN UNION PRODUCTION COMPANY

*Bill Vanderslice*

BILL VANDERSLICE  
AREA SUPERINTENDENT

BV:ML

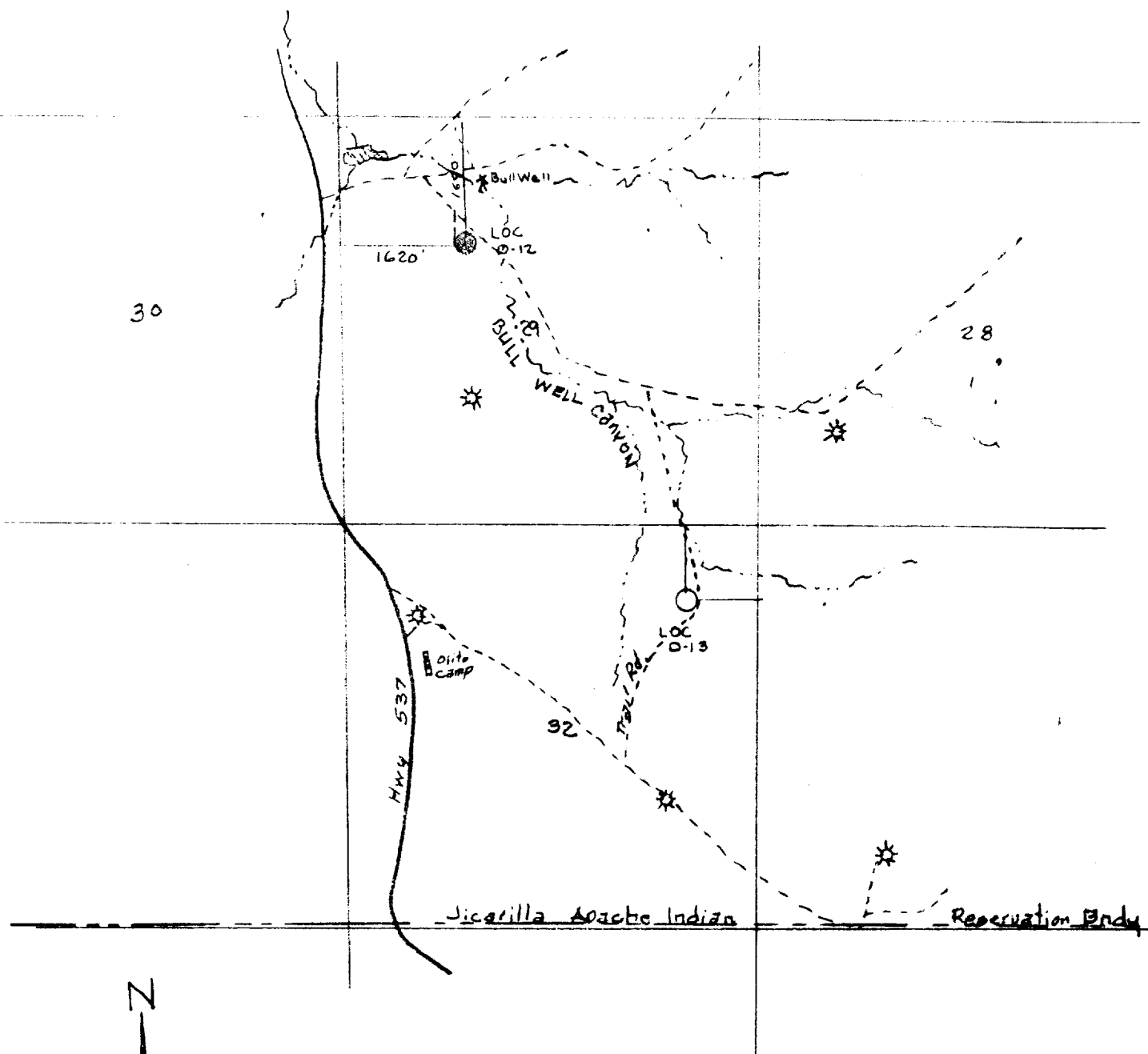

JICARILLA "D" NO. 12  
 1640 Ft./N Line & 1620 Ft./W Line  
 Sec. 29, T-26N, R-3W

VICINITY MAP FOR  
 SOUTHERN UNION PRODUCTION CO.  
 Showing

Well Locations in Sections 29 & 32,  
 T26N, R3W, N.M.P.M., Rio Arriba  
 County, New Mexico

Scale: 1" = 2000' Date: 5 May, 1973

----- PROPOSED ACCESS ROAD

San Juan Engineering Company

Farmington, New Mexico