

UNITED STATES  
DEPARTMENT OF THE INTERIOR  
BUREAU OF LAND MANAGEMENT

FORM APPROVED  
Budget Bureau No. 1004-0135  
Expires: March 31, 1993

**SUNDRY NOTICES AND REPORTS ON WELLS**

Do not use this form for proposals to drill or to deepen or reentry to a different reservoir.  
Use "APPLICATION FOR PERMIT—" for such proposals

**SUBMIT IN TRIPLICATE**

1. Type of Well

☐ Oil Well ☒ Gas Well ☐ Other

2. Name of Operator

CONOCO INC.

3. Address and Telephone No.

10 DESTA DR. STE. 100W, MIDLAND, TX. 79705-4500 (915) 686-5424

4. Location of Well (Footage, Sec., T. R. M. or Survey Description)

Section 24, T-26-N, R-4-W, A  
1186' FNL & 1160' FEL

5. Lease Designation and Serial No.

6. If Indian, Allottee or Tribe Name

Jicarilla

7. If Unit or CA, Agreement Designation

CONT 105

8. Well Name and No.

Jicarilla A # 14

9. Well No.

30-039-20629

10. Field Name, Pool or Exploration Block

Antillas Chacra, Blanco

Mesaverde

11. County or Parish, State

Rio Arriba, NM

RECEIVED  
JAN 19 1999  
OIL CON. DIV.  
DIST. 3

**CHECK APPROPRIATE BOX(S) TO INDICATE NATURE OF NOTICE, REPORT, OR OTHER DATA**

TYPE OF SUBMISSION

- ☒ Notice of Intent  
☐ Subsequent Repon  
☐ Final Abandonment Notice

TYPE OF ACTION

- ☐ Abandonment  
☐ Recompletion  
☐ Plugging Back  
☐ Casing Repair  
☐ Altering Casing  
☒ Other Downhole Commingle  
☐ Change of Plans  
☐ New Construction  
☐ Non-Routine Fracuring  
☐ Water Shut-Off  
☐ Conversion to Injection  
☐ Dispose Water

(Note: Repon results of multiple completion on Wdl Completion or Recompletion Report and Log form.)

13. Describe Proposed or Completed Operations (Clearly state all pertinent details, and give pertinent dates, including estimated date of starting any proposed work. If well is directionally drilled, give subsurface locations and measured and true vertical depths for all markers and zones pertinent to this work.)\*

It is proposed to Downhole Commingle the Chacra and Mesaverde in this well.

14. I hereby certify that the foregoing is true and correct

Signed

*Kay Maddox*

Title

Kay Maddox

Regulatory Agent

Date

12/7/98

(This space for Federal or State office use)

Lands and Mineral Resources

Approved by

*[Signature]*

Title

Date

JAN 15 1999

Conditions of approval if any:

BLM(6), NMOC(1), SHEAR, PONCA, COST ASST, FILE ROOM

Title 18 U.S.C. Section 1001, makes it a crime for any person knowingly and willfully to make to any department or agency of the United States any false, fictitious or fraudulent statements or representations as to any matter within its jurisdiction.

\*See Instruction on Reverse Side

DISTRICT I  
P.O. Box 1980, Hobbs, NM 88241 1980

DISTRICT II  
811 South First St. Artesia NM 88210 2835

DISTRICT III  
1000 Rio Brazos Rd. Aztec, NM 87410 1693

State of New Mexico  
Energy, Minerals and Natural Resources Department

OIL CONSERVATION DIVISION

2040 S. Pacheco  
Santa Fe, New Mexico 87505-6429

Form C-107-A  
New 3-12-98

APPROVAL PROCESS:

☒ Administrative ☐ Hearing

EXISTING WELLBORE

☒ YES ☐ NO

APPLICATION FOR DOWNHOLE COMMINGLING

Conoco Inc.

10 Desta Dr. Ste 100W, Midland, Tx. 79705-4500

Jicarilla A

#14

Section 24, T-26-N, R-4-W, A

Rio Arriba

Lease

Well No

Unit Ltr Sec Twp Rge

County

OGRID NO. 005073

Property Code

18018

API NO.

30-039-20629

Spacing Unit Lease Types (check 1 or more)

Federal ☒ State ☐ (and/or) Fee ☐

The following facts are submitted in support of downhole commingling	Upper Zone	Intermediate Zone	Lower Zone
1. Pool Name and Pool Code	Blanco Mesaverde 72319		Wild Horse Gallup 87360
2. TOP and Bottom of Pay Section (Perforations)	5584-6016'		7534-7550'
3. Type of production (Oil or Gas)	Gas		Gas
4. Method of Production (Flowing or Artificial Lift)	Flowing		Flowing
5. Bottomhole Pressure	a (Current)	a	a
Oil Zones - Artificial Lift: Estimated Current	376		305
Gas & Oil - Flowing: Measured Current	b (Original)	b	b
All Gas Zones: Estimated Or Measured Original	1302 psi		696 psi
6. Oil Gravity ("API) or Gas BT Content	1304		1354
7. Producing or Shut-In?	Producing		Producing
Production Marginal? (yes or no)	Yes		Yes
- If Shut-In give date and oil/gas/water rates of last production	Date Rates	Date Rates	Date Rates
Note: For new zones with no production history applicant shall be required to attach production estimates and supporting data.			
- If Producing, date and oil/gas/water rates of recent test (within 60 days)	Date Rates 10/98 264. MCFD, 0 BOPD, 1.5 BWPD	Date Rates	Date Rates 10/98 83 MCFD, 0 BOPD, 1.6 BWPD
8. Fixed Percentage Allocation Formula - % for each zone	14 % Gas 40 %	Gas %	86 % Gas 60 %

9. If allocation formula is based upon something other than current or past production, or is based upon some other method, submit attachments with supporting data and/or explaining method and providing rate projections or other required data.

10. Are all working, overriding, and royalty interests identical in all commingled zones? ☒ Yes ☐ No  
If not, have all working, overriding, and royalty interests been notified by certified mail? ☐ Yes ☐ No  
Have all offset operators been given written notice of the proposed downhole commingling? ☒ Yes ☐ No

11. Will cross-flow occur? ☒ Yes ☐ No If yes, are fluids compatible, will the formations not be damaged, will any cross-flowed production be recovered, and will the allocation formula be reliable. ☒ Yes ☐ No (If No, attach explanation)

12. Are all produced fluids from all commingled zones compatible with each others ☒ Yes ☐ No

13. Will the value of production be decreased by commingling? ☐ Yes ☒ No (If Yes, attach explanation)

14. If this well is on, or communitized with, state or federal lands, either the Commissioner of Public Lands or the United States Bureau of Land Management has been notified in writing of this application. ☒ Yes ☐ No

15. NMOC Reference Cases for Rule 303(D) Exceptions:

ORDER NO(S).

16. ATTACHMENTS

- C-102 for each zone to be commingled showing its spacing unit and acreage dedication.
- Production curve for each zone for at least one year. (If not available, attach explanation.)
- For zones with no production history, estimated production rates and supporting data.
- Data to support allocation method or formula.
- Notification list of all offset operators.
- Notification list of working, overriding and royalty interests for uncommon interest cases.
- Any additional statements, data, or documents required to support commingling.

I hereby certify that the information above is true and complete to the best of my knowledge and belief.

SIGNATURE Kay Maddox TITLE Regulatory Agent DATE December 7, 1998

TYPE OR PRINT NAME Kay Maddox TELEPHONE NO. (915) 686-5798

JICARILLA A 14 - GP / MV DHC  
26N-4W-24A, Rio Arriba County, New Mexico

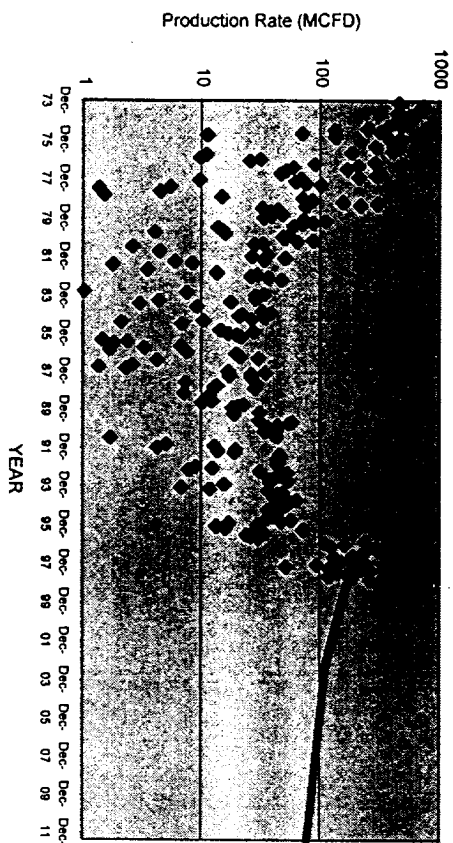

◆ GP - Actual = GP - Forecast

JICARILLA A 14 - GP / MV DHC  
26N-4W-24A, Rio Arriba County, New Mexico

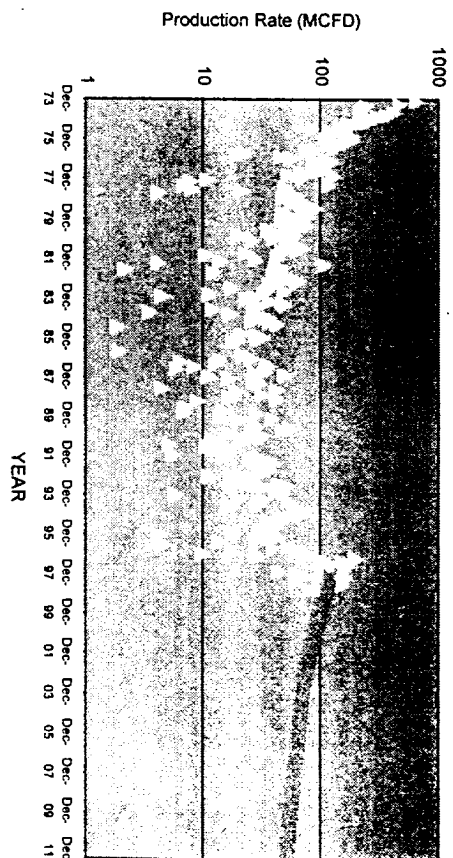

MV - Actual \ MV - Forecast

GALLUP			
Historical Data:	1st Prod - Dec-73	Projected Data:	
Oil Cum:	5.258 Mbo	1/99 Qi:	166.4 Mcfd
Gas Cum:	776.5 MMcf	Decline Rate:	10.0 %
Oil Yield:	0.00677 Bbl/Mcf		

Fixed Commingle Allocation Factors:

	GAS	OIL
Gallup	60.3%	86.2%
Mesaverde	39.7%	13.8%

# Jicarilla A #14 (Current Configuration)

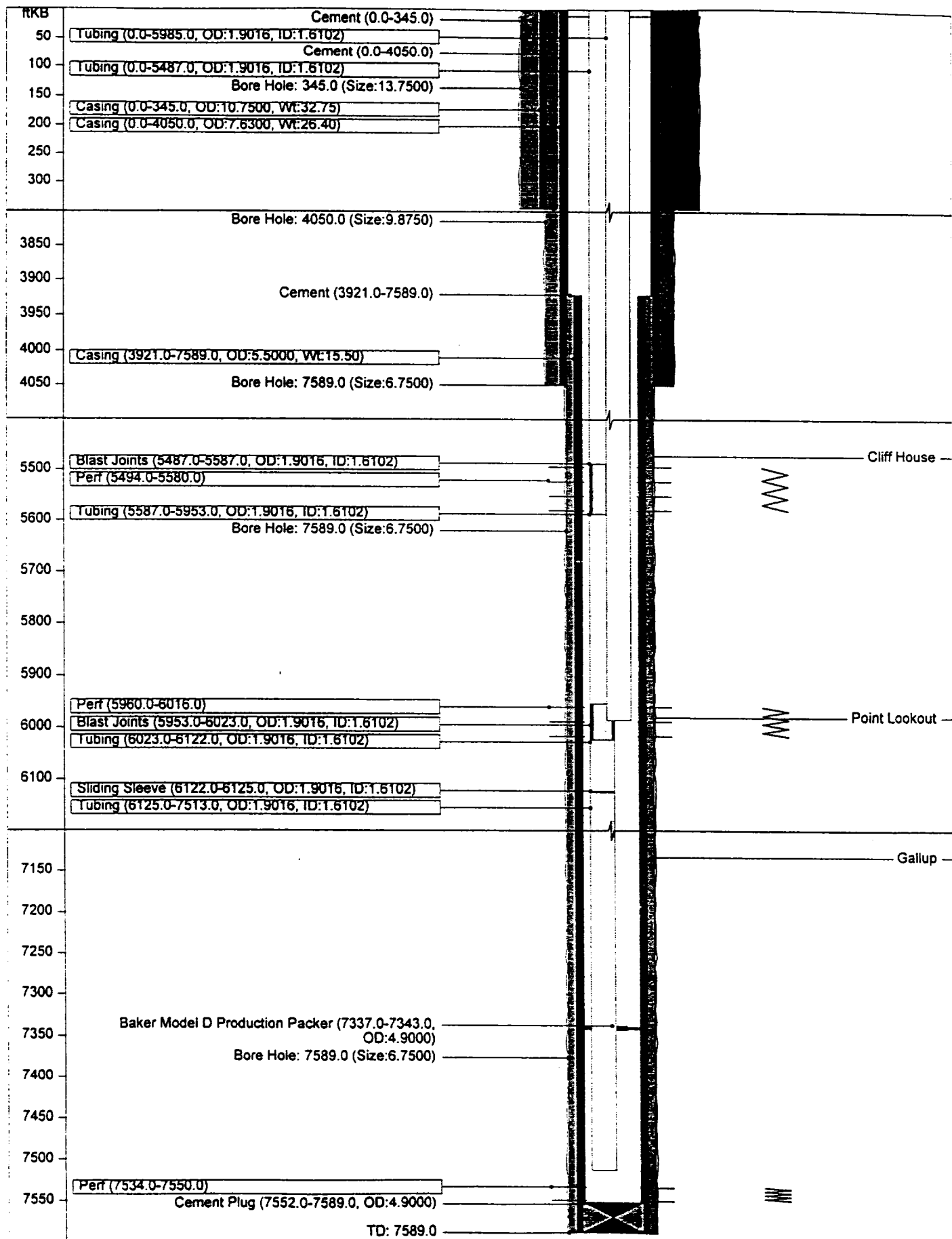

# Jicarilla A #14 (Current Configuration)

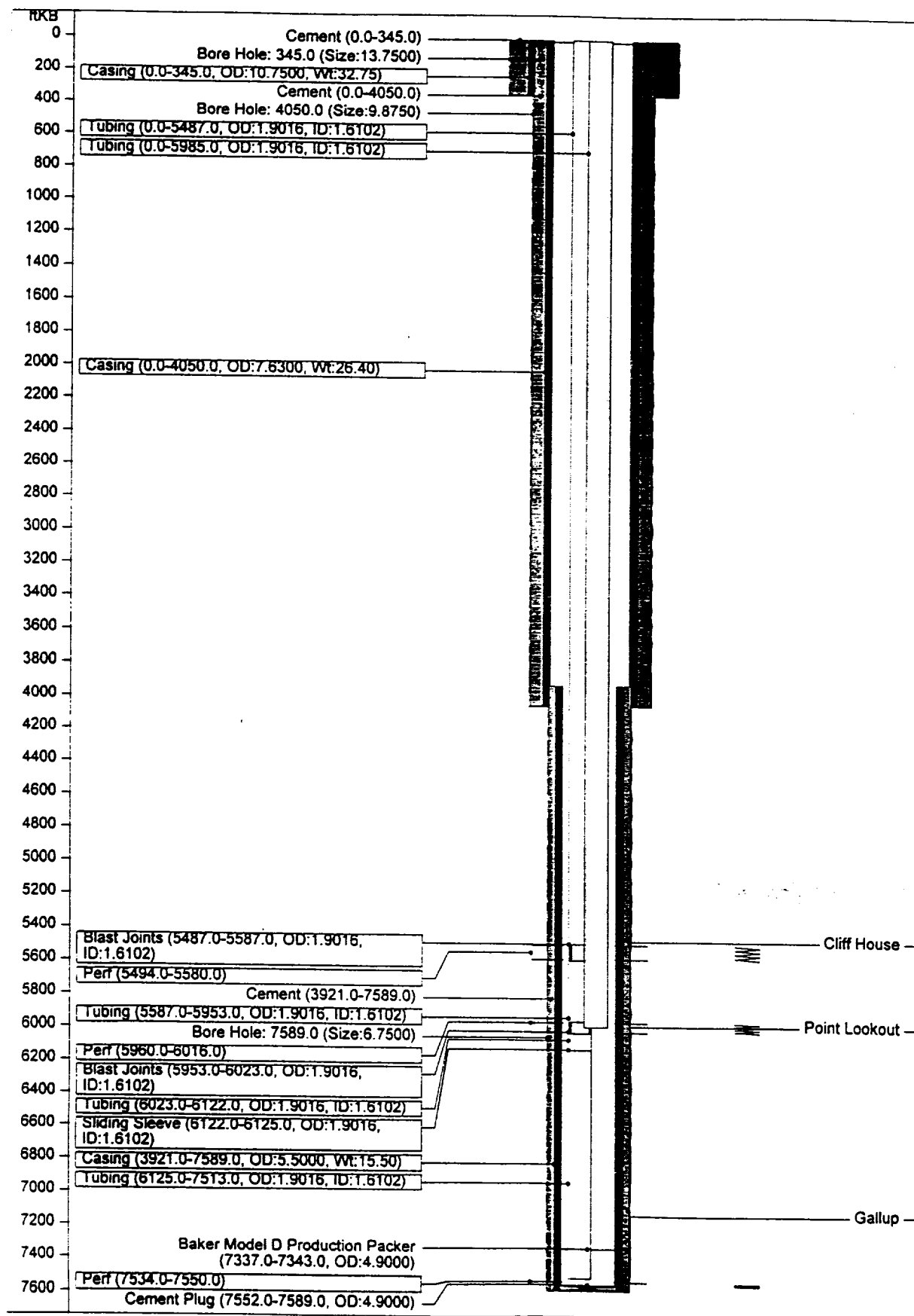

# Jicarilla A #14 (Proposed Configuration)

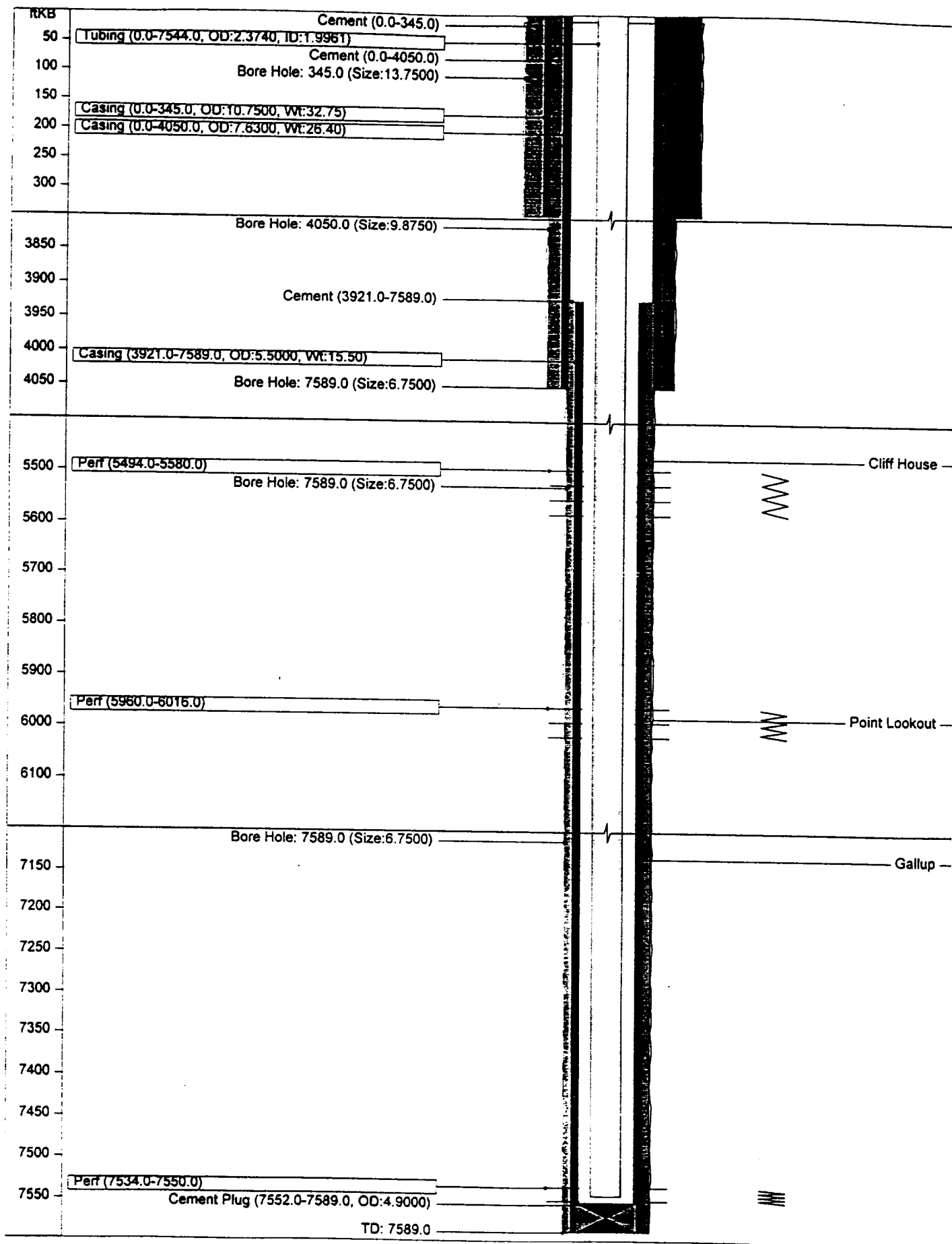

# Jicarilla A #14 (Proposed Configuration)

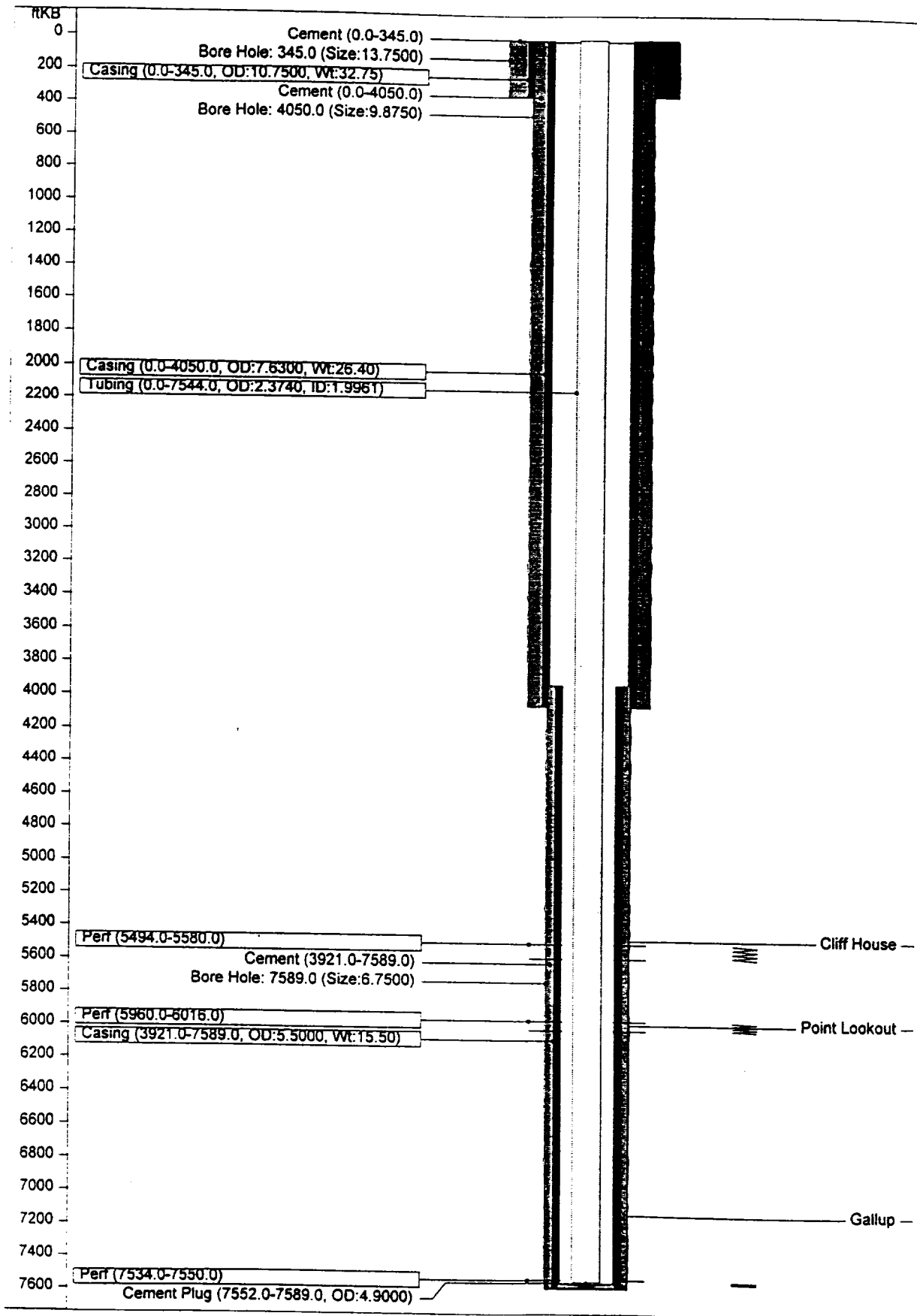

Lease: JICARILLA A (14)

Dwights  
12/04/98

Retrieval Code: 251,039,26N04W24A00GP

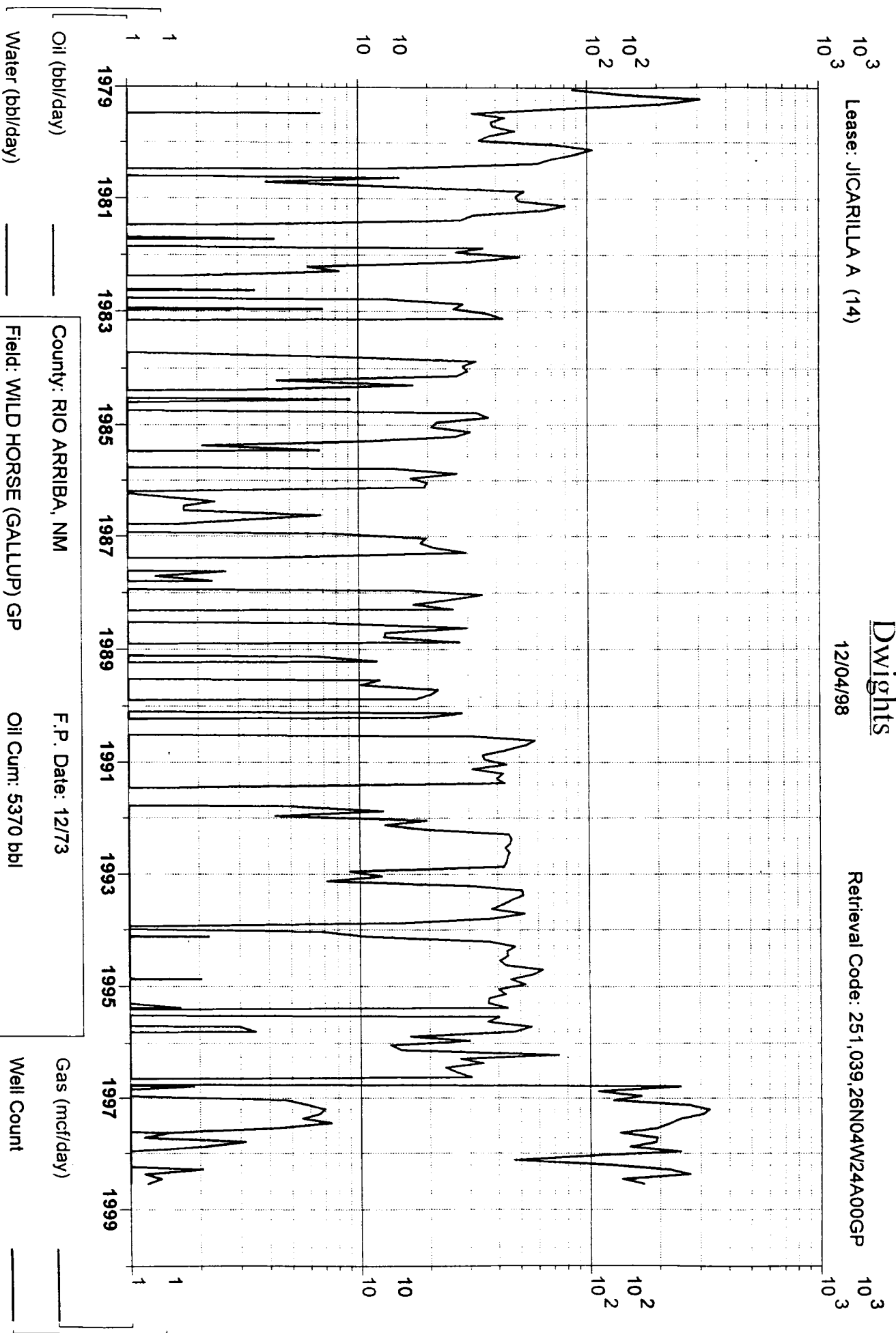

Oil (bbl/day)

Water (bbl/day)

County: RIO ARriba, NM

Field: WILD HORSE (GALLUP) GP

Reservoir: GALLUP

Operator: CONOCO INC

F.P. Date: 12/73

Oil Cum: 5370 bbl

Gas Cum: 759.0 mmcf

Location: 24A 26N 4W

Gas (mcf/day)

Well Count



Lease: JICARILLA A (14)

Dwights  
12/04/98

Retrieval Code: 251,039,26N04W24A00MV

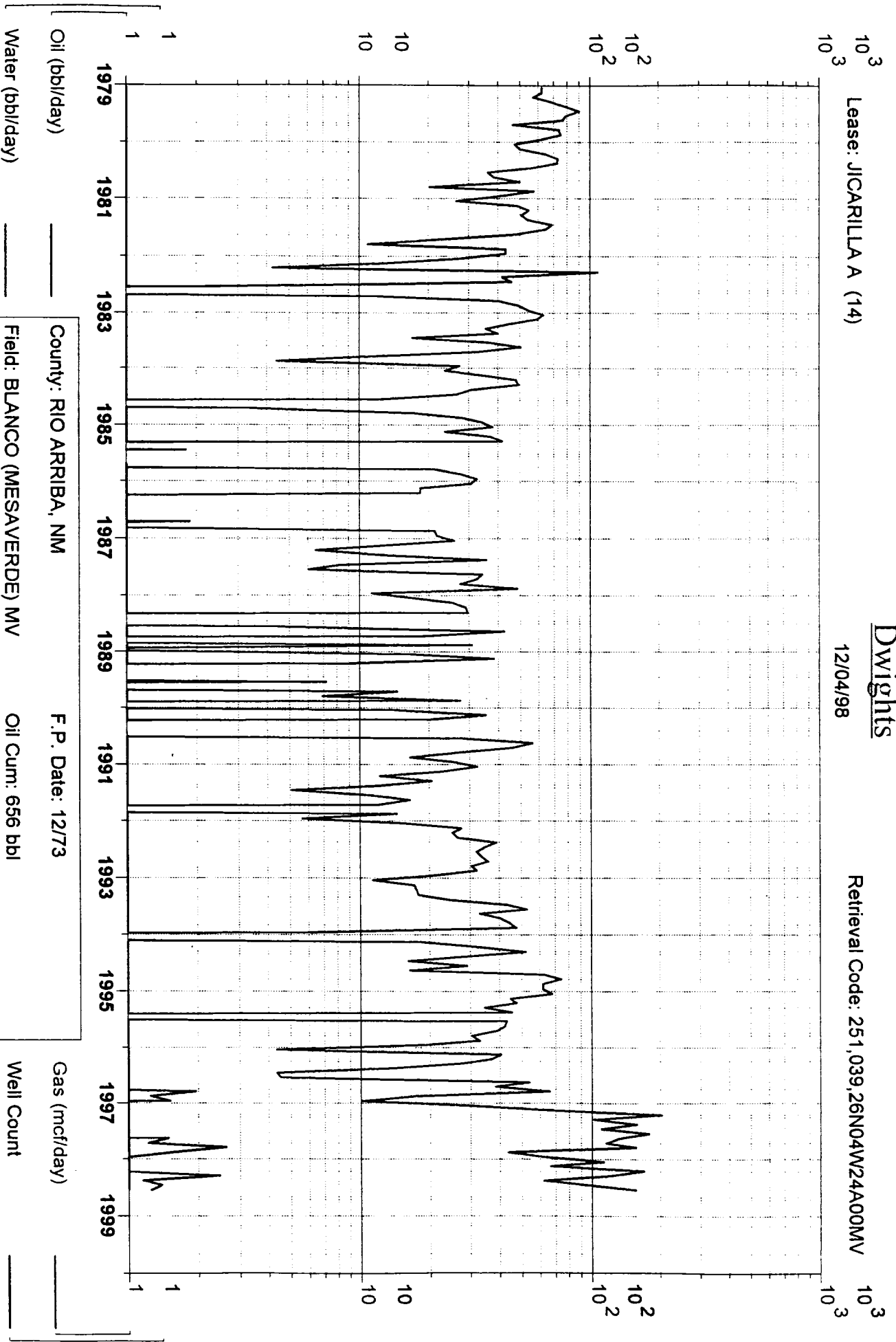

Oil (bbl/day)

Water (bbl/day)

Gas (mcf/day)

Well Count

County: RIO ARRIBA, NM

Field: BLANCO (MESAVERDE) MV

F.P. Date: 12/73

Oil Cum: 656 bbl

Reservoir: MESAVERDE

Gas Cum: 491.2 mmcf

Operator: CONOCO INC

Location: 24A 26N 4W

**NEW MEXICO OIL CONSERVATION COMMISSION  
WELL LOCATION AND ACERAGE DEDICATION PLAT**

All distances must be from the outer boundaries of the Section

Operator <b>SOUTHERN UNION PRODUCTION CO.</b>		Lease <b>JICORILLA A</b>		Well No. <b>14</b>
Unit Letter <b>A</b>	Section <b>24</b>	Township <b>26 NORTH</b>	Range <b>4 WEST</b>	County <b>RIO ARriba</b>
Actual Footage Location of Well: <b>1186</b> feet from the <b>NORTH</b> line and <b>1160</b> feet from the <b>EAST</b> line				
Ground Level Elev. <b>7128.0</b>	Producing Formation <b>UNSATURATED GALLUP</b>	Pool <b>FLUENCE UNSATURATED GALLUP</b>	Dedicated Acreage: <b>NE 1/4 160</b>	

1. Outline the acreage dedicated to the subject well by colored pencil or hatchure marks on the plat below.
2. If more than one lease is dedicated to the well, outline each and identify the ownership thereof (both as to working interest and royalty),
3. If more than one lease of different ownership is dedicated to the well, have the interests of all owners been consolidated by communitization, unitization, force-pooling, etc?  
 ( ) Yes ( ) No If answer is "yes," type of consolidation \_\_\_\_\_

If answer is "no," list the owners and tract descriptions which have actually consolidated. (Use reverse side of this form if necessary) \_\_\_\_\_

No allowable will be assigned to the well until all interests have been consolidated (by communitization, unitization, forced-pooling, or otherwise) or until a non standard unit, eliminating such interests, has been approved by the Commission.

——— **DESIGNATED GALLUP ACREAGE**  
 ——— **DESIGNATED UNSATURATED ACREAGE**

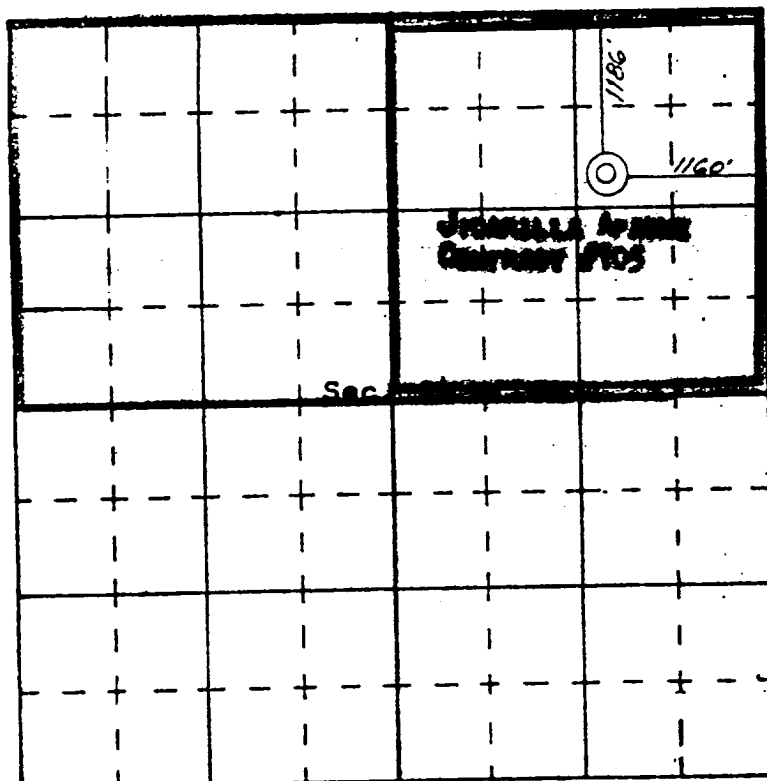

SCALE—4 INCHES EQUALS 1 MILE

SAN JUAN ENGINEERING COMPANY, FARMINGTON, N. M.

**CERTIFICATION**

I hereby certify that the information contained herein is true and complete to the best of my knowledge and belief.

Original signed by  
**GILBERT D. NOLAND, JR.**

Name

**GILBERT D. NOLAND, JR.**

Position

**DRAFTER SUPERVISOR**

Company

**SOUTHERN UNION PRODUCTION**

Date

**May 8, 1973**

I hereby certify that the well location shown on this plat was plotted from field notes of actual surveys made by me or under my supervision, and that the same is true and correct to the best of my knowledge and belief.

Date Survey

Registered Professional Engineer  
and/or Land Surveyor

**JAMES E. LEBLANC**

**1463 NEW LEASE**

Certificate No.

Jicarilla A #14  
Section 24, T-26-N, R-4-W, A  
API # 30-039-20629  
1186' FNL & 1160' FEL  
Rio Arriba County, NM

RE: Application fo Downhole Commingle (C107A)

**NOTIFICATION OF OFFSET OPERATORS:**

Taurus Exploration, Inc  
2101 6<sup>th</sup> Avenue N  
Birmingham, AL 35203-2784

Chateau Oil & Gas  
5802 US HWY 64  
Farmington, NM 87401

The above listed parties have been sent a copy of the C107A application.

## **Jicarilla A #14**

### **Economic Justification for Downhole Co-mingling**

The subject well has a 5½" production liner (drift ID of 4.825") and 7⅝" intermediate casing.

Production from each of the two current production zones (Mesa Verde and Gallup) is produced up two separate 1.9" IJ tubing strings. The Gallup zone currently has sand fill that is limiting the production to less than 50 mcf/d (production from the Gallup has averaged approximately 250 mcf/d for the last year). The Mesa Verde zone is produced up the 1.9" tubing string and is plunger lifted. To clean out the wellbore, it will be necessary to drill up the Model "D" permanent production packer. Since the packer will be removed from the well, Conoco recommends that 2⅝" EUE tubing be installed in the well. The larger tubing will allow the Gallup formation to produce at higher flowrates (less friction pressure up the larger tubing ID) and the Gallup/Mesa Verde co-mingled production rates will be high enough that artificial lift will no longer be necessary at this time.

The installation of the larger 2⅝" tubing will increase production from the wellbore by approximately 50 mcf/d over the previously established rates. Co-mingling of the producing horizons will allow the removal and reuse of one of the surface production facilities while also saving approximately \$2,000 per year in plunger lift expenses (replacement plungers, maintenance, etc.).

CONDITIONS OF APPROVAL FOR DOWNHOLE COMMINGLING

Operator Conoco Inc. Well Name Jic. 105 A #14

1. The individual production zones will be tested every three years, or more often if production rates indicate a change to allocation factors, to verify that the allocation factors and methods remain proper.
2. Production from downhole commingled wells are to be reported with an alpha character, "C" (ie C1, C2, etc).
3. The following modifications to your downhole commingling program are to be made :

None