

El Paso Natural Gas Company

El Paso, Texas 79979

July 31, 1973

ADDRESS REPLY TO
POST OFFICE BOX 990
FARMINGTON, NEW MEXICO 87401

Mr. Jerry Long
U. S. Geological Survey
Post Office Box 1809
Durango, Colorado 81301

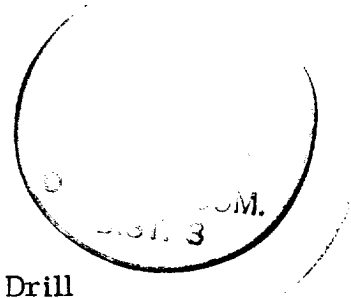

Re: Application for Permit to Drill
Rincon Unit #134
NWNE/4 Section 12, T-26-N, R-7-W
Basin Dakota

Dear Mr. Long:

Details regarding existing roads, pipelines, wells, etc. relative to the above well location are included on the previously submitted base maps, "Field Road Map" and "Composite Map No. 1".

The proposed new well location, new roads and new pipeline are shown on the attached plat along with connecting existing roads and pipelines in the vicinity of the proposed new well.

Water for drilling and completion operations will be obtained from a water well located in Section 3, T-26-N, R-6-W. Waste material will be disposed of by burial in the burn pit, latrine, or reserve pit as applicable. There will be no camp nor air strip associated with drilling this well. Upon completion or abandonment of this well, the location will be cleaned and leveled and a dry hole marker placed, if applicable.

Yours truly,

A handwritten signature in cursive script, reading 'D. G. Brisco', is written above the typed name.

D. G. Brisco
Drilling Clerk

pb

A small, handwritten mark or signature is located at the bottom center of the page.

UNITED STATES
DEPARTMENT OF THE INTERIOR
GEOLOGICAL SURVEY

APPLICATION FOR PERMIT TO DRILL, DEEPEN, OR PLUG BACK

1a. TYPE OF WORK

DRILL ☒DEEPEN ☐PLUG BACK ☐

b. TYPE OF WELL

OIL
WELL ☐GAS
WELL ☒

OTHER

SINGLE
ZONE ☒MULTIPLE
ZONE ☐

2. NAME OF OPERATOR

El Paso Natural Gas Company

3. ADDRESS OF OPERATOR

PO Box 990, Farmington, NM 87401

4. LOCATION OF WELL (Report location clearly and in accordance with any State requirements.*)

At surface

1100'N, 1840'E

At proposed prod. zone

14. DISTANCE IN MILES AND DIRECTION FROM NEAREST TOWN OR POST OFFICE*

15. DISTANCE FROM PROPOSED*

LOCATION TO NEAREST
PROPERTY OR LEASE LINE, FT.
(Also to nearest drlg. unit line, if any)

16. NO. OF ACRES IN LEASE

17. NO. OF ACRES ASSIGNED
TO THIS WELL

320

18. DISTANCE FROM PROPOSED LOCATION*
TO NEAREST WELL, DRILLING, COMPLETED,
OR APPLIED FOR, ON THIS LEASE, FT.

19. PROPOSED DEPTH

7373'

20. ROTARY OR CABLE TOOLS

Rotary

21. ELEVATIONS (Show whether DF, RT, GR, etc.)

6463'GR

22. APPROX. DATE WORK WILL START*

23.

PROPOSED CASING AND CEMENTING PROGRAM

SIZE OF HOLE	SIZE OF CASING	WEIGHT PER FOOT	SETTING DEPTH	QUANTITY OF CEMENT
13 3/4"	9 5/8"	32.3#	200'	220 cu. ft. to circ. to surface
8 3/4" & 7 7/8"	4 1/2"	10.5# & 11.6#	7373'	1230 cu. ft. - 3 stages

Stage #1 - 370 cu. ft. to cover Gallup formation.

Stage #2 - 385 cu. ft. to cover Mesa Verde formation.

Stage #3 - 475 cu. ft. to cover Ojo Alamo formation.

Selectively perforate and sandwater fracture the Dakota formation.

The E/2 of Section 12 is dedicated to this well.

IN ABOVE SPACE DESCRIBE PROPOSED PROGRAM: If proposal is to deepen or plug back, give data on present productive zone and proposed new productive zone. If proposal is to drill or deepen directionally, give pertinent data on subsurface locations and measured and true vertical depths. Give blowout preventer program, if any.

24.

SIGNED

D. G. Brisco

TITLE

Drilling Clerk

DATE

July 31, 1973

(This space for Federal or State office use)

PERMIT NO.

APPROVAL DATE

APPROVED BY

TITLE

DATE

CONDITIONS OF APPROVAL, IF ANY:

NEW MEXICO OIL CONSERVATION COMMISSION
WELL LOCATION AND ACREAGE DEDICATION PLAT

Supersedes O-4128
Effective 1-1-73

All distances must be from the outer boundaries of the plat.

EL PASO NATURAL GAS COMPANY		BENCON UNIT		(SF-079160)	134
12	26-N	7-W	RIO ARRIERA		
1100	NORTH	1840	EAST		
6463	TYNOLA	BASIN DAKOTA	320.00		

1. Outline the acreage dedicated to the subject well by colored pencil or hatchure marks on the plat below.
2. If more than one lease is dedicated to the well, outline each and identify the ownership thereon (interest and royalty).
3. If more than one lease of different ownership is dedicated to the well, have the interests of all owners been consolidated by communitization, unitization, force-pooling, etc?

☒ Yes ☐ No If answer is "yes," type of consolidation **Unitization**

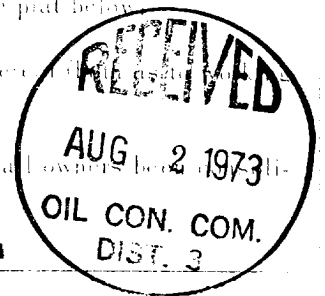

If answer is "no," list the owners and tract descriptions which have actually been consolidated. (Use reverse side of this form if necessary.)

No allowable will be assigned to the well until all interests have been consolidated (by communitization, unitization, forced-pooling, or otherwise) or until a non-standard unit, eliminating such interests, has been approved by the Commission. **NOTE: THIS PLAT REISSUED TO REFLECT MOVED LOCATION AT REQUEST OF B. L. M. 7-11-73**

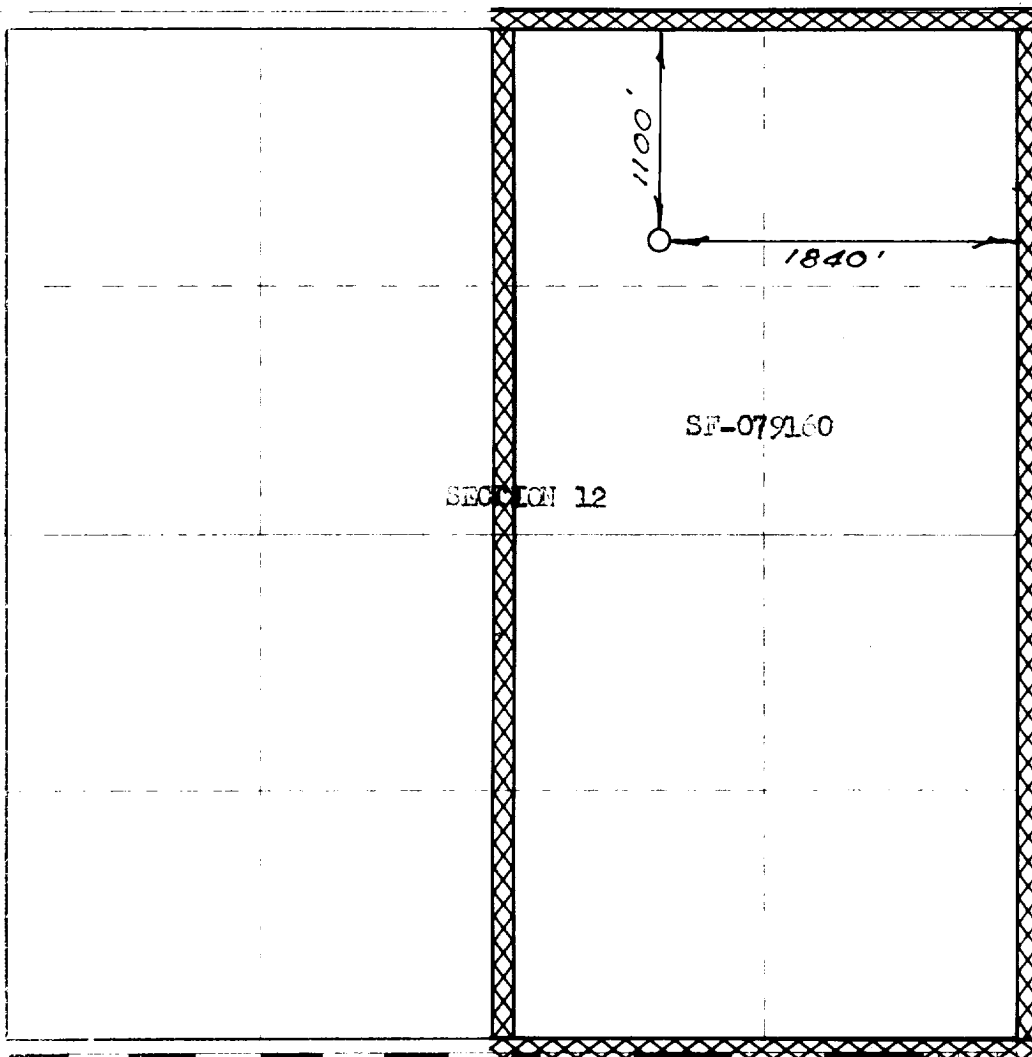

CERTIFICATION

I hereby certify that the information contained hereon is true and complete to the best of my knowledge and belief.

Original Signed by
D. G. Brisco

Drilling Clerk

El Paso Natural Gas Co.

July 31, 1973

I hereby certify that the information contained hereon is true and complete to the best of my knowledge and belief.

MAY 22, 1973

David Wilson
1760

Lincoln Unit # 134
 NW 7 1/2 Sec 12-26-7

J-7-N

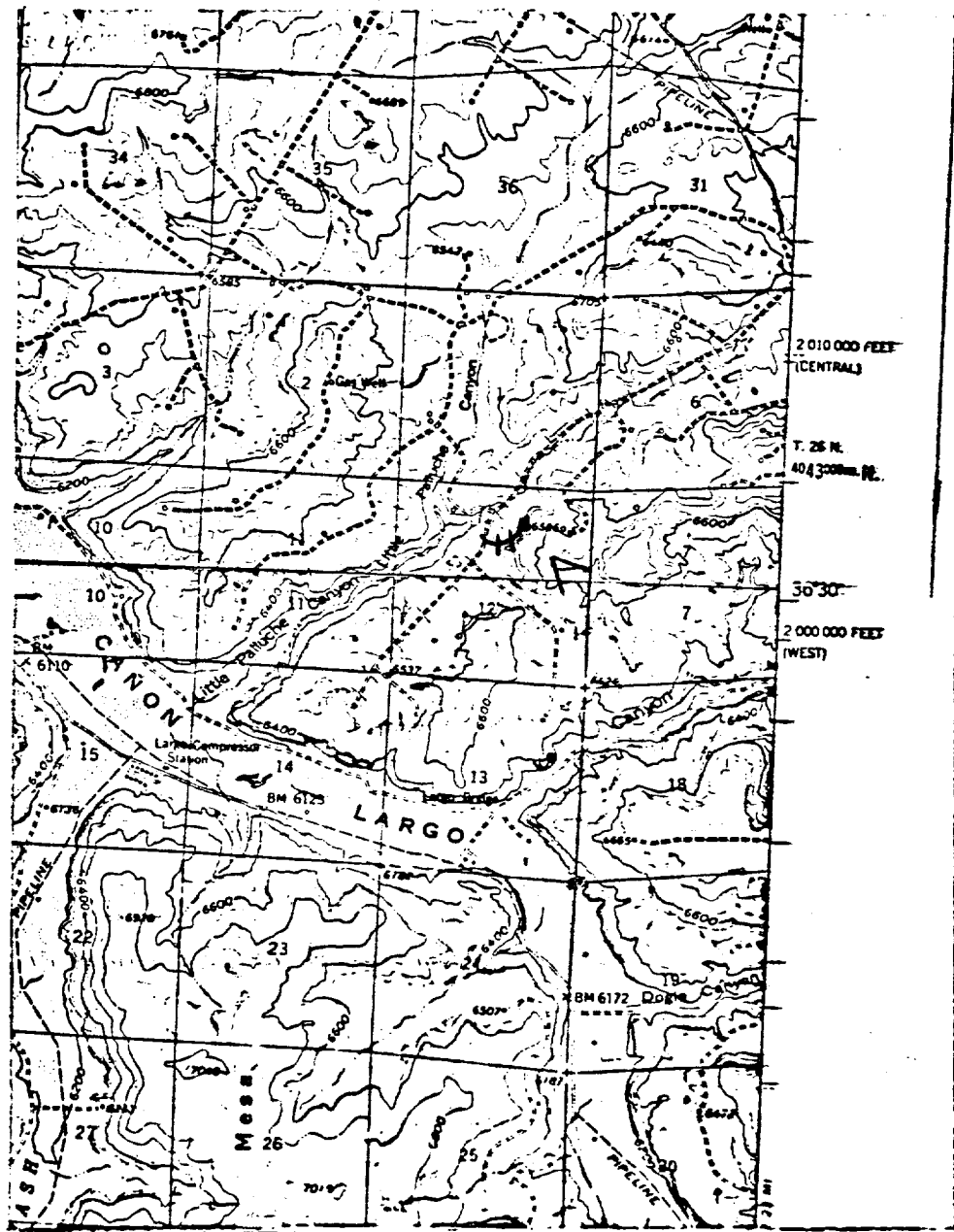

R
 26
 11

LEGEND OF RIGHT-OF-WAYS

EXISTING ROADS	— — — —
EXISTING PIPELINES	+ + + +
EXISTING ROAD & PIPELINE	+ + + +
PROPOSED ROADS	— — — —
PROPOSED PIPELINES	+ + + +
PROPOSED ROAD & PIPELINE	+ + + +

Rincon Unit No. 134

