

UNITED STATES
DEPARTMENT OF THE INTERIOR
BUREAU OF LAND MANAGEMENT

Sundry Notices and Reports on Wells

1. Type of Well
GAS

2. Name of Operator

**BURLINGTON
RESOURCES**

OIL & GAS COMPANY

3. Address & Phone No. of Operator

PO Box 4289, Farmington, NM 87499 (505) 326-9700

4. Location of Well, Footage, Sec., T, R, M

1450' FNL, 820' FEL, Sec. 27, T-25-N, R-7-W, NMPM

5. Lease Number
SF-078878

6. If Indian, All. or
Tribe Name

7. Unit Agreement Name

Canyon Largo Unit

8. Well Name & Number

Canyon Largo U #247

9. API Well No.

30-039-20896

10. Field and Pool

Ballard Pict Cliffs

11. County and State

Rio Arriba Co, NM

12. CHECK APPROPRIATE BOX TO INDICATE NATURE OF NOTICE, REPORT, OTHER DATA

Type of Submission

Type of Action

☒ Notice of Intent

☒ Abandonment

☐ Change of Plans

☐ Subsequent Report

☐ Recompletion

☐ New Construction

☐ Final Abandonment

☐ Plugging Back

☐ Non-Routine Fracturing

☐ Casing Repair

☐ Water Shut off

☐ Altering Casing

☐ Conversion to Injection

☐ Other -

13. Describe Proposed or Completed Operations

It is intended to plug and abandon the subject well according to the attached procedure and wellbore diagram.



14. I hereby certify that the foregoing is true and correct.

Signed Nancy Olthoff (TF3) Title Regulatory Supervisor Date 6/7/01
no

(This space for Federal or State Office use)

APPROVED BY _____ Title _____ Date 6/28/01

CONDITION OF APPROVAL, if any:

PLUG AND ABANDONMENT PROCEDURE

6/4/01

Canyon Largo Unit #247

Ballard Pictured Cliffs

AIN #4427501

1450' FNL & 820' FEL, Section 27, T25N, R7W

Rio Arriba County, New Mexico API #30-039-20896

Lat: 36 - 22.4778' / Long: -107 - 33.2874'

Note: All cement volumes use 100% excess outside pipe and 50' excess inside pipe. The stabilizing wellbore fluid will be 8.3 ppg, sufficient to balance all exposed formation pressures. All cement will be ASTM Type II, mixed at 15.6 ppg with a 1.18 cf/sx yield.

1. Install and/or test rig anchors. Prepare blow pit. Comply with all NMOCD, BLM and Burlington safety rules and regulations. ND wellhead and NU BOP, test BOP. Prepare and tally 1-1/4" tubing workstring. Round-trip 2-7/8" gauge ring or casing scraper to 2610'.
2. **Plug #1 (Pictured Cliffs perforations and Fruitland, Kirtland and Ojo Alamo tops, 2610' - 1825'):** Set a 2-7/8" wireline CIBP at 2610'. TIH with open ended tubing and tag CIBP. Load casing with water and circulate the well clean. Pressure test casing to 500#. If casing does not test, then spot or tag subsequent plugs as necessary. Mix 24 sxs cement (in two 12 sx stages) and spot a balanced plug inside casing above the CIBP to isolate the Pictured Cliffs perforations and to cover though the Ojo Alamo top. TOH with tubing.
3. **Plug #2 (Nacimiento top and 8-5/8" Surface casing, 320' - surface):** Perforate 2 or 3 bi-wire squeeze holes at 320'. Establish circulation out bradenhead valve. Mix and pump approximately 110 sxs cement down 2-7/8" casing to circulate good cement out bradenhead valve. Shut well in and WOC.
4. ND BOP and cut off casing below surface. Install P&A marker with cement to comply with regulations. RD, move off location, cut off anchors and restore location.

Recommended:

Operations Engineer

[Signature] 6-7-01

Approved:

Drilling Superintendent

[Signature] 6-7-01

Tim Friesenhahn

Office - (326-9539)

Pager - (326-8113)

Sundry Required: YES NO

Approved:

Regulatory

Procedure due to BLM 6/15/01

[Signature]

Lease Operator: Joe Herrera
Specialist: Richard Lopez
Foreman: Ward Arnold

Cell: 320-2731 Pager: 949-2373
Cell: 320-6573 Pager: 326-8681
Cell: 320-1689 Pager: 326-8303

Canyon Largo Unit #247

Current

AIN #4427501

Ballard Pictured Cliffs

NE, Section 27, T-25-N, R-7-W, Rio Arriba County, NM

API # 30-039-20896

Lat: 36 - 22.4778' / Long: -107 - 33.2874'

Today's Date: 6/4/01

Spud: 3/25/76

Completed: 6/02/76

Elevation: 6923'

Nacimiento @ 270'

12-1/4" hole

8-5/8" 24#, J-55 Casing set @ 124'
Cemented with 106 cf (Circulated to Surface)

TOC @ 1525' (T.S.)

Ojo Alamo @ 1875'

Kirtland @ 2075'

Fruitland @ 2380'

Pictured Cliffs @ 2656'

Pictured Cliffs Perforations:
2660' - 2692'

PBTD 2720'

2-7/8" 6.4#, J-55 Casing set @ 2730'
Cement with 244 cf

6-3/4" hole

TD 2730'

Canyon Largo Unit #247

Proposed P&A

AIN #4427501

Ballard Pictured Cliffs

NE, Section 27, T-25-N, R-7-W, Rio Arriba County, NM

API # 30-039-20896

Lat: 36 - 22.4778' / Long: -107 - 33.2874'

Today's Date: 6/4/01

Spud: 3/25/76

Completed: 6/02/76

Elevation: 6923'

Nacimiento @ 270'

Ojo Alamo @ 1875'

Kirtland @ 2075'

Fruitland @ 2380'

Pictured Cliffs @ 2656'

12-1/4" hole

6-3/4" hole

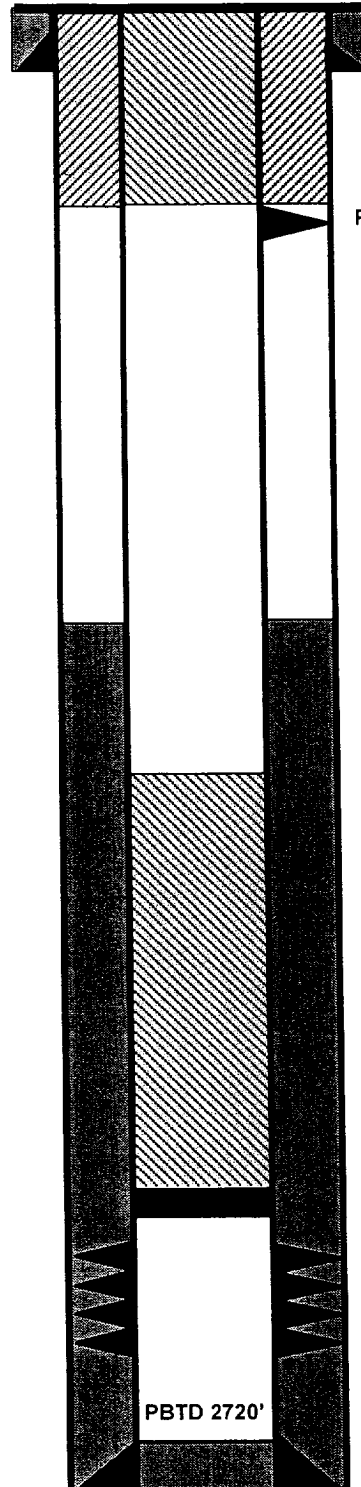

8-5/8" 24#, J-55 Casing set @ 124'
Cemented with 106 cf (Circulated to Surface)

Perforate @ 320'

Plug #2 320' - Surface
Cement with 110 sxs

TOC @ 1525' (T.S.)

Plug #1 2610' - 1825'
Cement with 24 sxs
(in 2 stages)

Set CIBP at 2610'

Pictured Cliffs Perforations:
2660' - 2692'

2-7/8" 6.4#, J-55 Casing set @ 2730'
Cement with 244 cf

TD 2730'