

UNITED STATES
DEPARTMENT OF THE INTERIOR
GEOLOGICAL SURVEY

APPLICATION FOR PERMIT TO DRILL, DEEPEN, OR PLUG BACK

1a. TYPE OF WORK

DRILL ☒DEEPEN ☐PLUG BACK ☐

b. TYPE OF WELL

OIL
WELL ☐GAS
WELL ☒

OTHER

SINGLE
ZONE ☒MULTIPLE
ZONE ☐

2. NAME OF OPERATOR

AMOCO PRODUCTION COMPANY

3. ADDRESS OF OPERATOR

501 Airport Drive, Farmington, New Mexico 87401

4. LOCATION OF WELL (Report location clearly and in accordance with any State requirements.*)

At surface

1690' FSL & 1660' FEL, Section 32, T-26-N, R-5-W

At proposed prod. zone

Same

14. DISTANCE IN MILES AND DIRECTION FROM NEAREST TOWN OR POST OFFICE*

25 miles northwest of Counselors, New Mexico

15. DISTANCE FROM PROPOSED*

LOCATION TO NEAREST
PROPERTY OR LEASE LINE, FT.
(Also to nearest drlg. unit line, if any)

1660'

18. DISTANCE FROM PROPOSED LOCATION*

TO NEAREST WELL, DRILLING, COMPLETED,
OR APPLIED FOR, ON THIS LEASE, FT.

1900'

16. NO. OF ACRES IN LEASE

2477.56

19. PROPOSED DEPTH

7250'

17. NO. OF ACRES ASSIGNED
TO THIS WELL

320

20. ROTARY OR CABLE TOOLS

Rotary

21. ELEVATIONS (Show whether DF, RT, GR, etc.)

6514' GL

22. APPROX. DATE WORK WILL START*

as soon as permitted

23.

PROPOSED CASING AND CEMENTING PROGRAM

SIZE OF HOLE	SIZE OF CASING	WEIGHT PER FOOT	SETTING DEPTH	QUANTITY OF CEMENT
12-1/4"	8-5/8"	24#	300'	300 sx
7-7/8"	4-1/2"	10.5#	7250'	1809 sx

The above well is being drilled to further develop the Basin Dakota Field. The well will be drilled with a low solids non-dispersed mud system. Completion design will be based on open hole logs. Copy of all logs will be filed upon completion. The gas from this well is dedicated to Northwest Pipeline Corporation.

Additional information required by NTL-6 for the application to drill and a Multi-Point Surface Use Plan are attached.

This application to drill an Infill Basin Dakota well is pursuant to Order No. B-1670-V approved by the NMOC on May 22, 1979. This well will qualify under Section 103 of the Natural Gas Policy Act under Order No. B-1670-V. Attached is a copy of the order and the U. S. Department of the Interior letter of February 22, 1979.

IN ABOVE SPACE DESCRIBE PROPOSED PROGRAM: If proposal is to deepen or plug back, give data on present productive zone and proposed new productive zone. If proposal is to drill or deepen directionally, give pertinent data on subsurface locations and measured and true vertical depths. Give blowout preventer program, if any.

24.

SIGNED

B. E. Larchell

TITLE

District Engineer

DATE

June 1, 1979

(This space for Federal or State office use)

PERMIT NO.

APPROVAL DATE

APPROVED BY

TITLE

CONDITIONS OF APPROVAL, IF ANY:

ok Smith

*See Instructions On Reverse Side

U. S. GEOLOGICAL SURVEY
WASHINGTON, D. C.

30-039-22090

5. LEASE DESIGNATION AND SERIAL NO.
Jicarilla Contract No. 155

6. IF INDIAN, ALLOTTEE OR TRIBE NAME
Jicarilla Apache

7. UNIT AGREEMENT NAME

8. FARM OR LEASE NAME
Jicarilla Contract 155

9. WELL NO.
12E

10. FIELD AND POOL, OR WILDCAT
Basin Dakota

11. SEC., T., R., M., OR ELK.
AND SURVEY OR AREA
**NW 1/4 SE 1/4 Section 32,
T-26-N, R-5-W**

12. COUNTY OR PARISH
Rio Arriba

13. STATE
New Mexico

Instructions

General: This form is designed for submitting proposals to perform certain well operations, as indicated, on all types of lands and leases for appropriate action by either a Federal or a State agency, or both, pursuant to applicable Federal and/or State laws and regulations. Any necessary special instructions concerning the use of this form and the number of copies to be submitted, particularly with regard to local, area, or regional procedures and practices, either are shown below or will be issued by, or may be obtained from, the local Federal and/or State office.

Item 1: If the proposal is to redrill to the same reservoir at a different subsurface location or to a new reservoir, use this form with appropriate notations. Consult applicable State or Federal regulations concerning subsequent work proposals or reports on the well.

Item 4: If there are no applicable State requirements, locations on Federal or Indian land should be described in accordance with Federal requirements. Consult local State or Federal office for specific instructions.

Item 14: Needed only when location of well cannot readily be found by road from the land or lease description. A plat, or plats, separate or on this reverse side, showing the roads to, and the surveyed location of, the well, and any other required information, should be furnished when required by Federal or State agency offices.

Items 15 and 18: If well is to be, or has been directionally drilled, give distances for subsurface location of hole in any present or objective production zone.

Item 22: Consult applicable Federal or State regulations, or appropriate officials, concerning approval of the proposal before operations are started.

OIL CONSERVATION DIVISION

STATE OF NEW MEXICO
ENERGY AND MINERALS DEPARTMENTP. O. BOX 2088
SANTA FE, NEW MEXICO 87501Form C-102
Revised 10-1-78

All distances must be from the outer boundaries of the Section.

Operator AMOCO PRODUCTION COMPANY			Lease JICARILLA CONTRACT 155		Well No. 12E
Unit Letter J	Section 32	Township 26N	Range 5W	County Rio Arriba	
Actual Footage Location of Well: 1690 feet from the South line and 1660 feet from the East line					
Ground Level Elev. 6514	Producing Formation Dakota		Pool Basin Dakota		Dedicated Acreage: 320 Acres

1. Outline the acreage dedicated to the subject well by colored pencil or hatchure marks on the plat below.
2. If more than one lease is dedicated to the well, outline each and identify the ownership thereof (both as to working interest and royalty).
3. If more than one lease of different ownership is dedicated to the well, have the interests of all owners been consolidated by communitization, unitization, force-pooling, etc?

☐ Yes ☐ No If answer is "yes," type of consolidation _____

If answer is "no," list the owners and tract descriptions which have actually been consolidated. (Use reverse side of this form if necessary.) _____

No allowable will be assigned to the well until all interests have been consolidated (by communitization, unitization, forced-pooling, or otherwise) or until a non-standard unit, eliminating such interests, has been approved by the Commission.

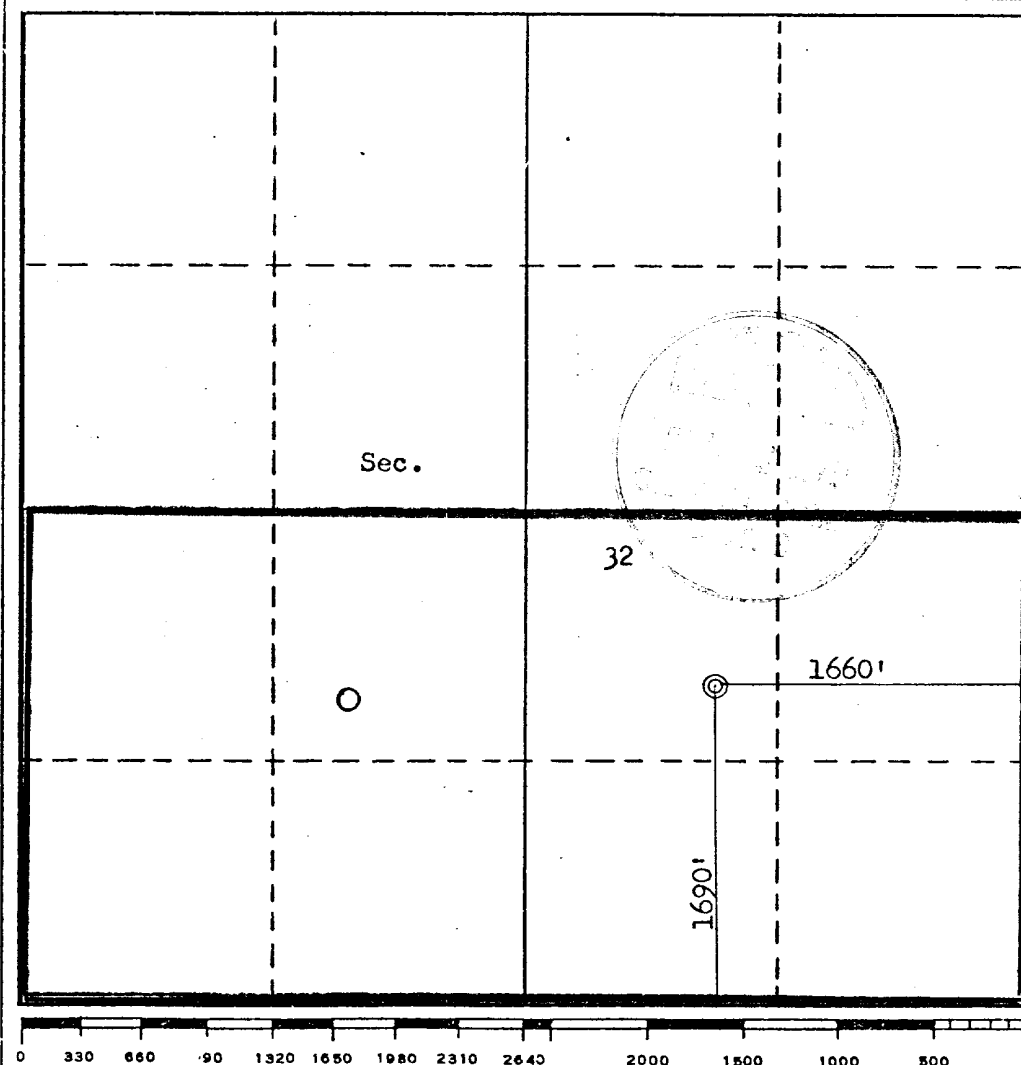

CERTIFICATION

I hereby certify that the information contained herein is true and complete to the best of my knowledge and belief.

B. E. Fackrell

Name

B. E. FACKRELL

Position

DISTRICT ENGINEER

Company

AMOCO PRODUCTION COMPANY

Date

MAY 10, 1979

I hereby certify that the well location shown on this plat was plotted from field notes of actual surveys made by me or under my supervision, and that the same is true and correct to the best of my knowledge and belief.

Date Surveyed

May 4, 1979

Registered Professional Engineer
and/or Land Surveyor*Fred R. Kerr Jr.*

Certificate No. MEXICO

3958 FRED R. KERR, JR.

SUPPLEMENTAL INFORMATION TO FORM 9-331C
REQUIRED BY NTL-6
JICARILLA CONTRACT 155 NO. 12E
1690' FSL & 1660' FEL, SECTION 32, T26N, R5W
RIO ARriba COUNTY, NEW MEXICO

The geologic name of the surface formation is the Tertiary San Jose.

The estimated tops of important geological formations bearing hydrocarbons are:

<u>FORMATION</u>	<u>DEPTH</u>	<u>ELEVATION</u>
Pictured Cliffs	2785'	+3729'
Mesaverde	4575'	+1939'
Dakota	7250'	- 736'
TD	7250'	-736'

Estimated KB Elevation: 6527'

<u>EST. DEPTH</u>	<u>CSG. SIZE</u>	<u>WEIGHT</u>	<u>HOLE SIZE</u>	<u>SACKS CEMENT</u>	<u>-</u>	<u>TYPE</u>
300'	8-5/8"	24#	12-1/4"	300 sx Class "B"	Neat	
7250'	4-1/2"	10.5#	7-7/8"	1609 sx Class "B"	50:50 Poz	
				200 sx Class "B"	Neat	

Amoco's standard blowout prevention will be employed; see attached drawing of our blowout preventer design.

Drilling fluid to TD will be a low solids non-dispersed mud system.

Amoco plans to run the following logs: Induction-Electric and Density-Gamma Ray from TD to 300'; Induction and Density from TD to 300'.
No cores or drill stem tests will be taken.

In the past, drilling in this area has shown that no abnormal pressures, temperatures, nor hydrogen sulfide gas will be encountered.

THIS PORTION, OR ANY PART THEREOF, MAY BE PLACED OUTSIDE OF SUB-STRUCTURE, IF DESIRED. USE LONG RADIUS BENDS. PIPE USED FOR EXTENSION SHOULD BE SHOP MADE WITH NO SCREWED CONNECTIONS AND PRESSURE TESTED INITIALLY TO SAME TEST PRESSURE AS THE CHOKE MANIFOLD.

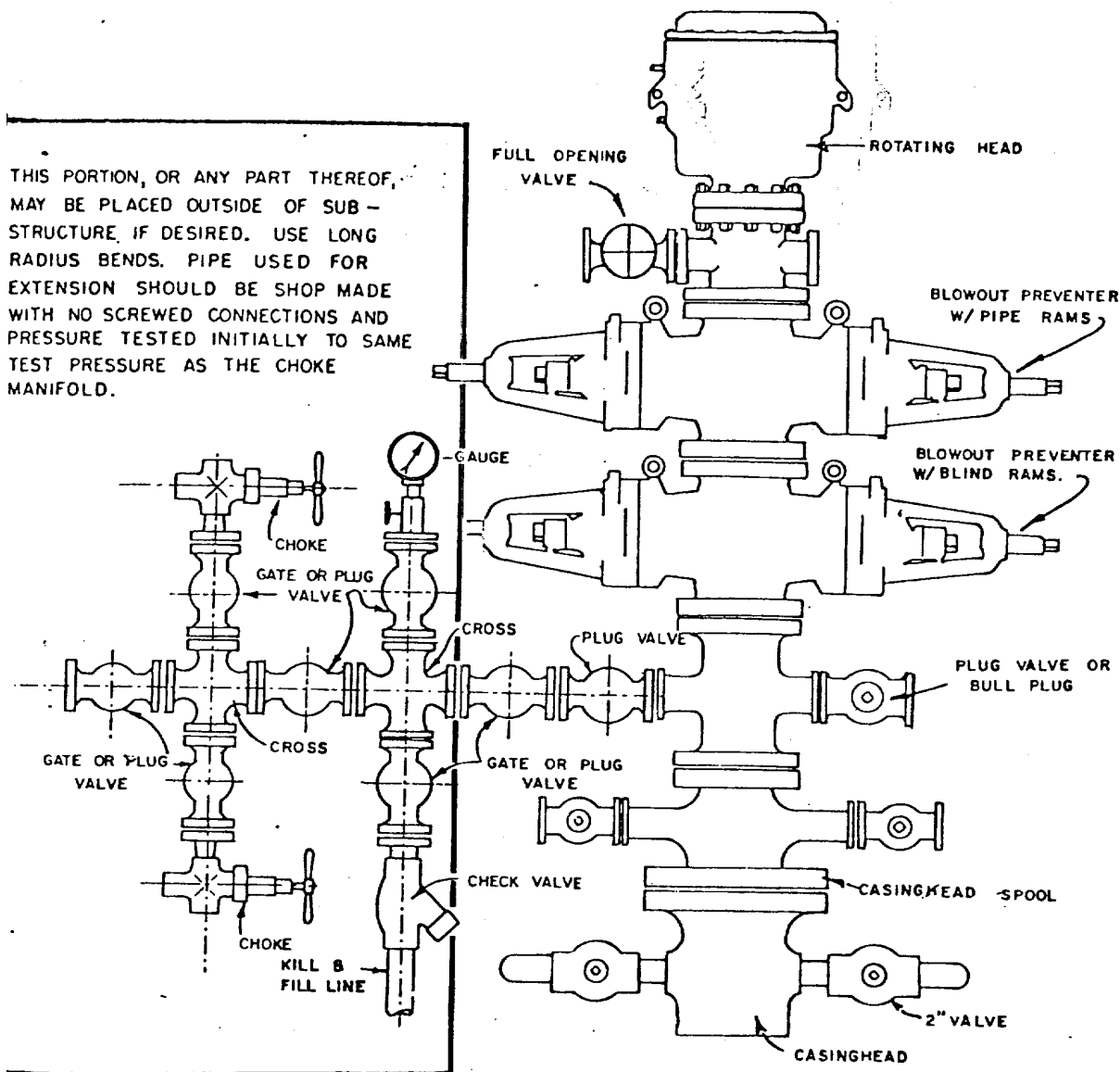

BLOWOUT PREVENTER HOOKUP

EXHIBIT D-4
OCTOBER 16, 1969

MULTI-POINT SURFACE USE PLAN

JICARILLA CONTRACT 155 NO. 12E
1690' FSL & 1660' FEL, SECTION 32, T26N, R5W
RIO ARriba COUNTY, NEW MEXICO

1. The attached road map and sketch show the proposed route to the location and distances from towns.
2. Approximately 850 feet of new road will need to be built due north of Jicarilla Contract 155 No. 4 location.
3. Existing oil and gas wells within a one-mile radius of our proposed well have been spotted on the vicinity map.
4. No tanks are nearby but the location has a pipeline tie-in approximately 900 feet south.
5. Water will be hauled by truck from Tapacito Creek, approximately two miles.
6. No construction materials will be hauled in for this location.
7. A 150' x 150' pit will be built on location to hold all drilling waste. Upon completion of well, all waste and liquid will be pumped out and fluids will be bladed into roads.
8. There are neither airstrips nor camps in the vicinity.
9. The well site layout, reserve, burn and trash pits are shown on the attached Drill Site Specification Sheet. A 3-foot cut will be made on the north side of the location.
10. Restoration of the surface will be accomplished by cleaning up and leveling upon completion of the well. Drilling mud will be hauled away and the reserve pit back filled. Reseeding of the site will be carried out as detailed in the attached seeding plan.
11. The general terrain is a level mesa top of sandy clayey loam soil with vegetation of native grasses and no trees.

Representatives of the U. S. Geological Survey's Durango Office (Don Englishman) and the Jicarilla Tribe's Dulce Office (Gary Vicenti) inspected the site with Amoco personnel. Cultural resources inspection was conducted by Terry Knight, Archaeologist from San Juan College.

12. A Certification Statement by Amoco's representative is included.

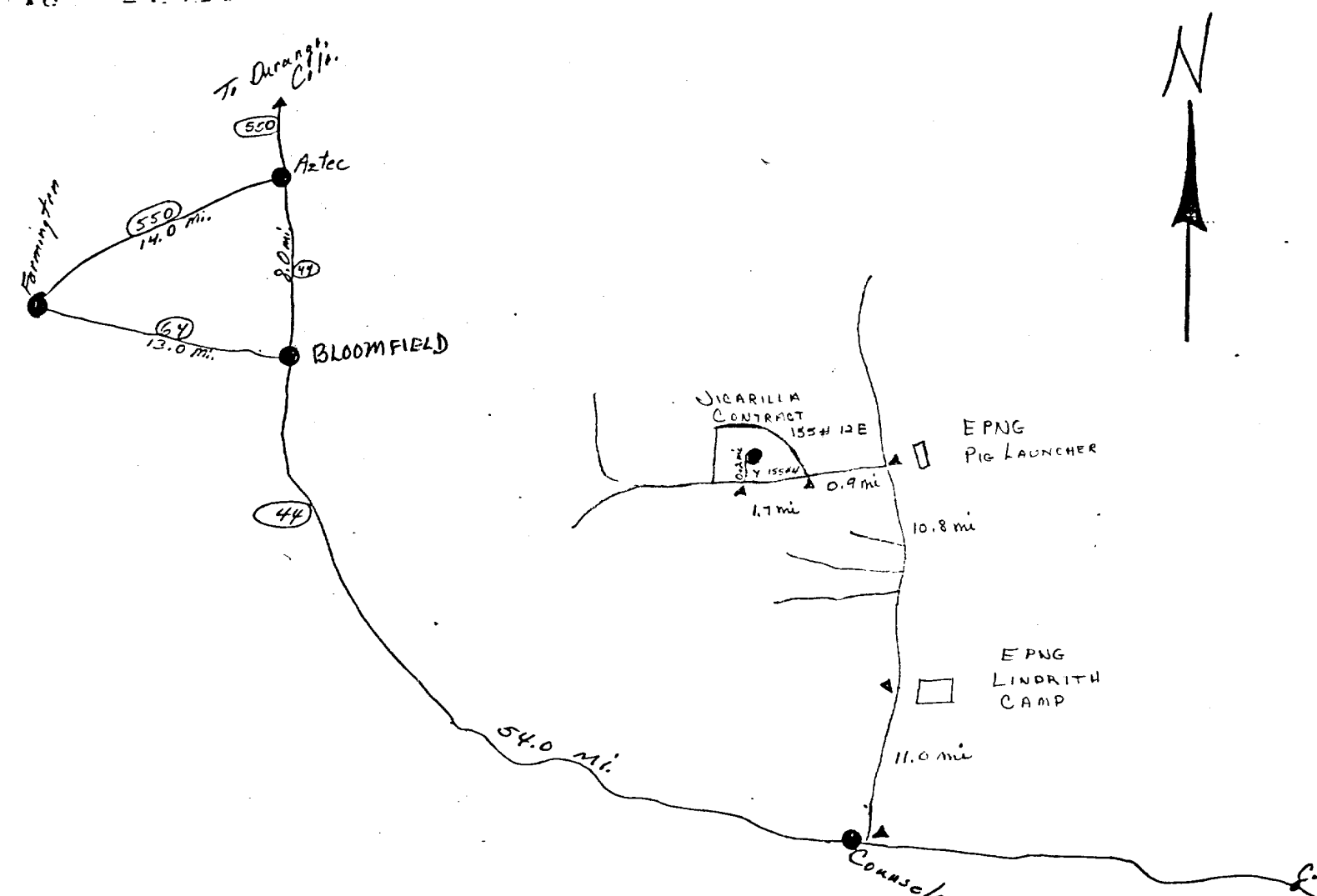
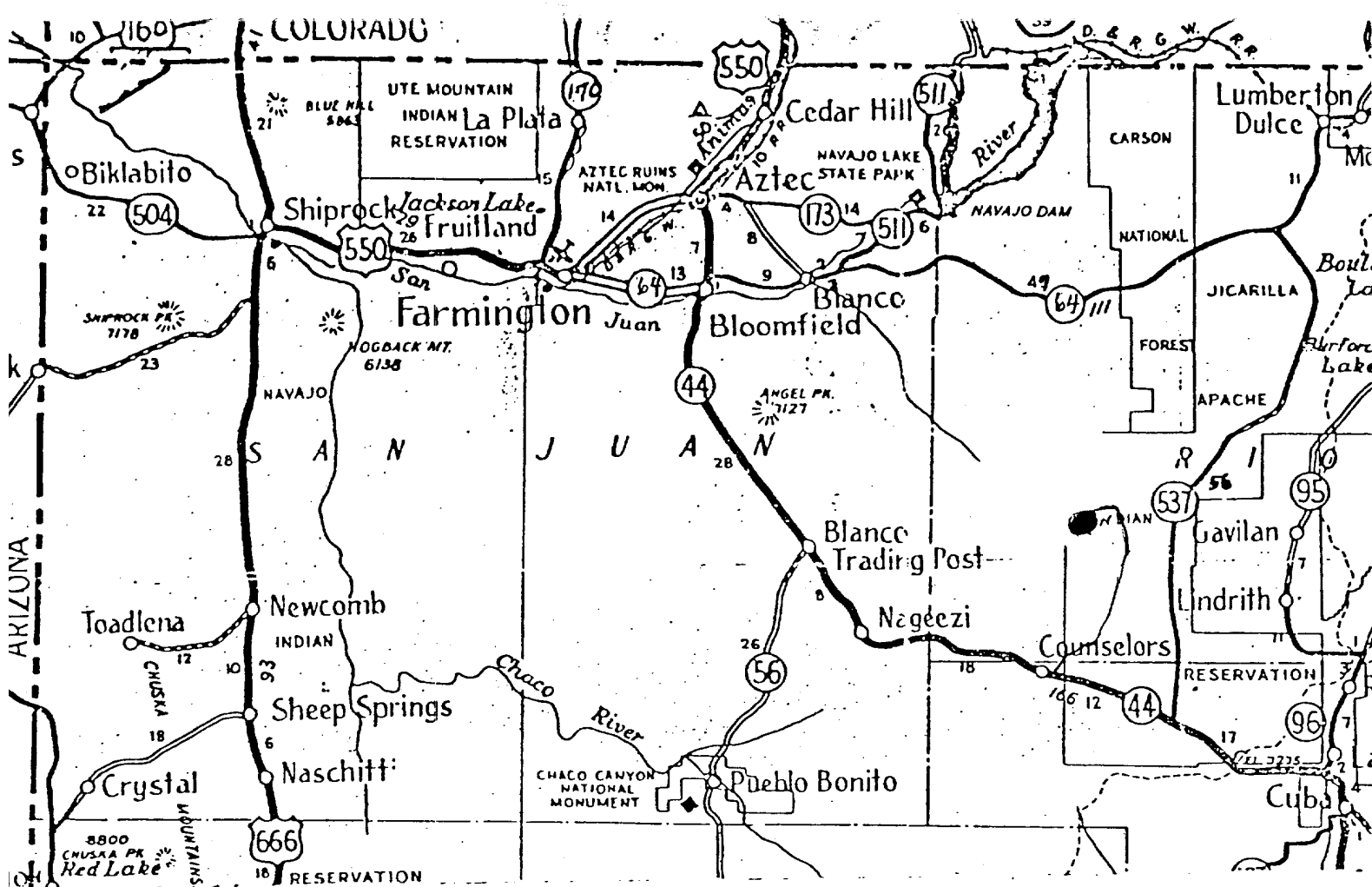

FARMINGTON DISTRICT TRAFFIC SKETCH
 DENVER REGION
 JICARILLA CONTRACT 155 NO. 12E
 RIO ARRIBA COUNTY, NEW MEXICO
 AMOCO WI: 100%

Rail Point, Aztec - 87 miles
 Mud Point, Aztec - 87 miles
 Cement Point, Farmington - 92 miles

5-25-79

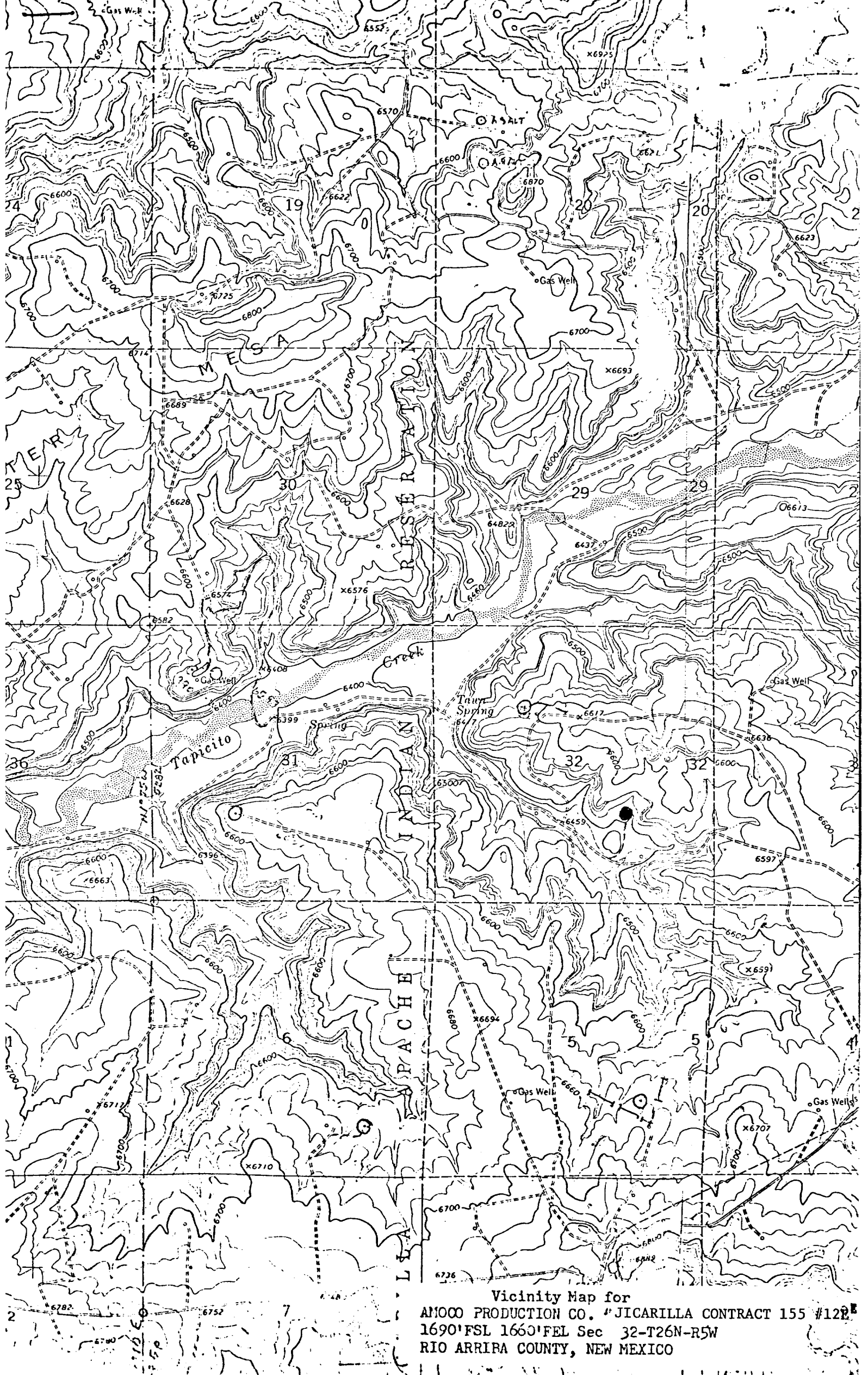

Vicinity Map for
AMOCO PRODUCTION CO. "JICARILLA CONTRACT 155 #122"
1690' FSL 1660' FEL Sec 32-T26N-R5W
RIO ARRIBA COUNTY, NEW MEXICO

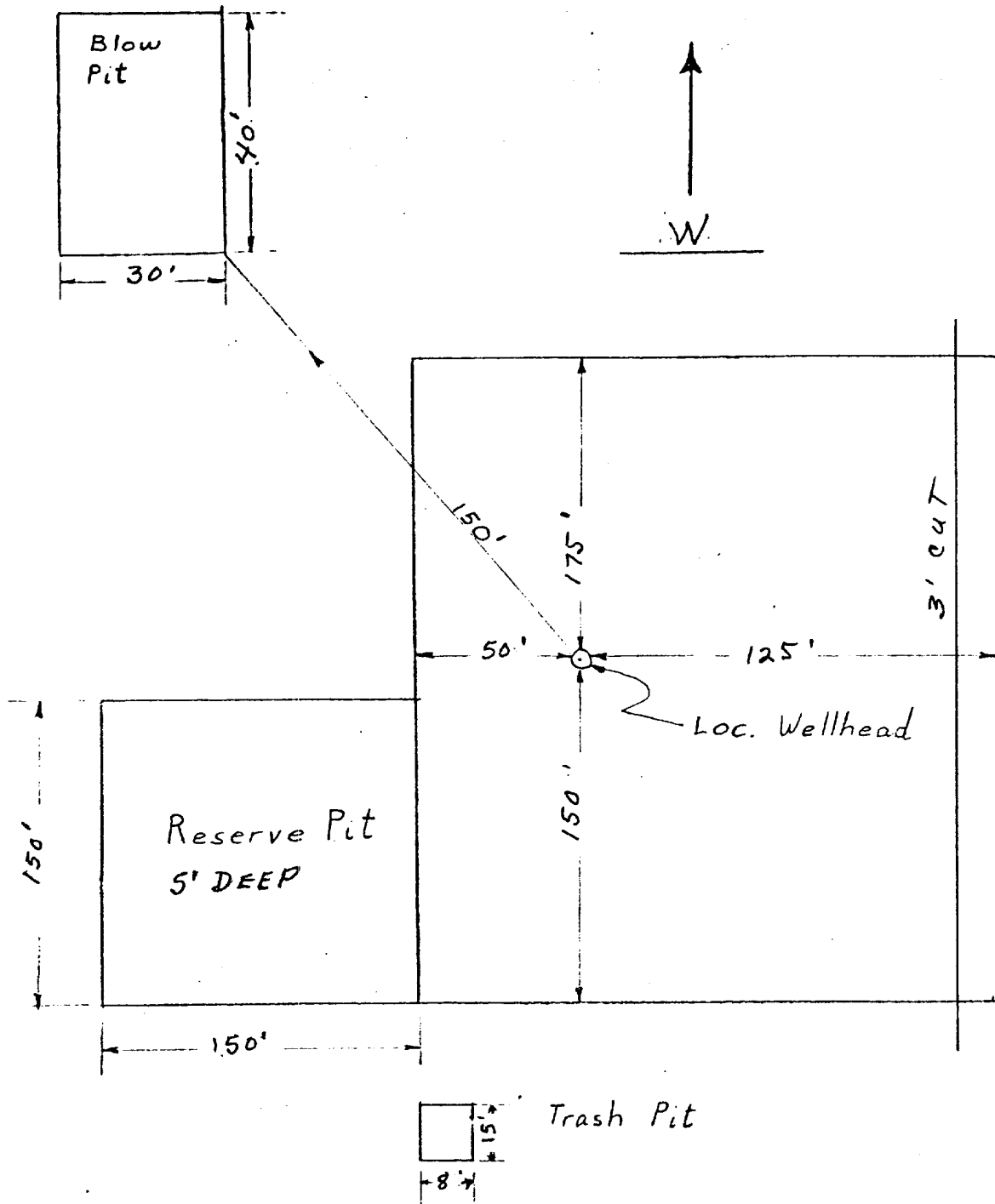

APPROXIMATELY 1.2 Acres

Amoco Production Company	SCALE: NONE
DRILLING LOCATION SPECS	DRG. NO.
JICARILLA CONTRACT 155 NO. 12E	

SEEDING PLAN

1. TIME:

All seeding will take place between July 1 and September 15.

2. EQUIPMENT:

Seeding will be done with a disc-type drill with two boxes for various seed sizes. The drill rows will be eight to ten inches apart. The seed will be planted not less than one-half inch deep or more than one inch deep. The seeder will be followed with a drag, packer, or roller to insure uniform coverage of the seed, and adequate compaction. Drilling will be done on the contour where possible, not up and down the slope. Where slopes are too steep for contour drilling, a "cyclone" hand seeder or similar broadcast seeder will be used. Seed will then be covered to the depth described above by whatever means is practical.

3. SPECIES TO BE PLANTED IN POUNDS PURE-LIVE-SEED PER ACRE:

CRESTED WHEATGRASS	0.7 lbs.
RUSSIAN WILD RYE	0.86 lbs.
ORCHARD GRASS	0.298 lbs.
PERENNIAL RYE GRASS	0.57 lbs.
WESTERN WHEAT GRASS	1.43 lbs.
SMOOTH BROME	1.14 lbs.
INTERMEDIATE WHEAT	0.91 lbs.
PUBESCENT WHEAT GRASS	1.09 lbs.

JICARILLA CONTRACT 155 NO. 12E
1690' FSL & 1660' FEL, SECTION 32, T26N, R5W
RIO ARriba COUNTY, NEW MEXICO

CERTIFICATION

I hereby certify that I, or persons under my direct supervision, have inspected the proposed drillsite and access route, that I am familiar with the conditions which presently exist; that the statements made in this plan are, to be best of my knowledge, true and correct; and, that the work associated with the operations proposed herein will be performed by AMOCO PRODUCTION
COMPANY and its contractors and sub-contractors in conformity with this plan and the terms and conditions under which it is approved.

May 31, 1979
Date

R. W. Schroeder District Supt.
Name and Title

Amoco Production Company's Representative:

R. W. Schroeder
Phone: Office: 505-325-8841; Home: 505-325-6164.
Address: 501 Airport Drive
Farmington, NM 87401