



STATE OF NEW MEXICO
ENERGY AND MINERALS DEPARTMENT
OIL CONSERVATION DIVISION
AZTEC DISTRICT OFFICE

Will File

1000 RIO BRAZOS ROAD
AZTEC, NEW MEXICO 87410
(505) 334-6178

OIL CONSERVATION DIVISION
BOX 2088
SANTA FE, NEW MEXICO 87501

DATE 11-1-82

RE: Proposed MC _____
Proposed DHC _____
Proposed NSL ✓ _____
Proposed SWD _____
Proposed WFX _____
Proposed PMX _____

Gentlemen:

I have examined the application dated 10-18-82
for the Caulkins Oil Co. State B "233E" K-16-26N-6W
Operator Lease and Well No. Unit, S-T-R

and my recommendations are as follows:

Approve, there is no standard location available
in the SW/4.

Yours truly,

Jeff A. Edmister

CAULKINS OIL COMPANY

P. O. BOX 780
FARMINGTON, NEW MEXICO 87401

OCTOBER 12, 1982

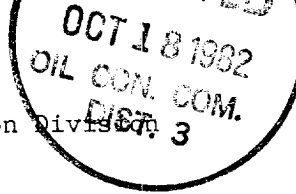

New Mexico Oil Conservation Division
1000 Rio Brazos Road
Aztec, New Mexico 87410

Re: NSL 233-E
SW 1/4, Sec: 16, 26N, 6W

Gentlemen:

This well was last well to be drilled in Section 16, 26 North, 6 West on our Dakota Infil Drilling Program.

The only Quarter Section without a Dakota well was in Southwest Quarter. Only the North half of the Southwest Quarter is in the non standard proration unit as approved by order No. R-7006 for Mesa Verde Zone and order No. R-1627 for Dakota Zone.

Because no well could be drilled in Southwest Quarter at a standard location in this non standard proration unit. We here by request approval of the NSL, 1715' from West line and 1740' from the South line of Section 16, 26 North, 6 West, in both the Mesa Verde and Dakota Pools.

Copy of C-105 with all Dakota and Mesa Verde wells in Section shown is attached.

Yours very truly,

Charles Vergara
Superintendent,
Caulkins Oil Company

Operator CAULKINS OIL COMPANY			Lease STATE "B"		Well No. 233-E
Unit Letter K	Section 16	Township 26 NORTH	Range 6 WEST	County RIO ARRIBA	
Actual Footage Location of Well: 1740			South line and 1715 West line		
Ground Level Elev. 5669.0	Producing Formation Chacra-Mesa Verde-Dakota	Pool Otero Chacra - Blanco Mesa Verde Basin Dakota	Verdadero Acreage: 320 Mesa Verde-Dakota		

1. Outline the acreage dedicated to the subject well by colored pencil or hachure marks on the plat below.
2. If more than one lease is dedicated to the well, outline each and identify the ownership thereof (both as to working interest and royalty).
3. If more than one lease of different ownership is dedicated to the well, have the interests of all owners been consolidated by communitization, unitization, force-pooling, etc?

☐ Yes ☐ No If answer is "yes," type of consolidation _____

If answer is "no," list the owners and tract descriptions which have actually been consolidated. (Use reverse side of this form if necessary.) _____

No allowable will be assigned to the well until all interests have been consolidated (by communitization, unitization, forced-pooling, or otherwise) or until a non-standard unit, eliminating such interests, has been approved by the Division

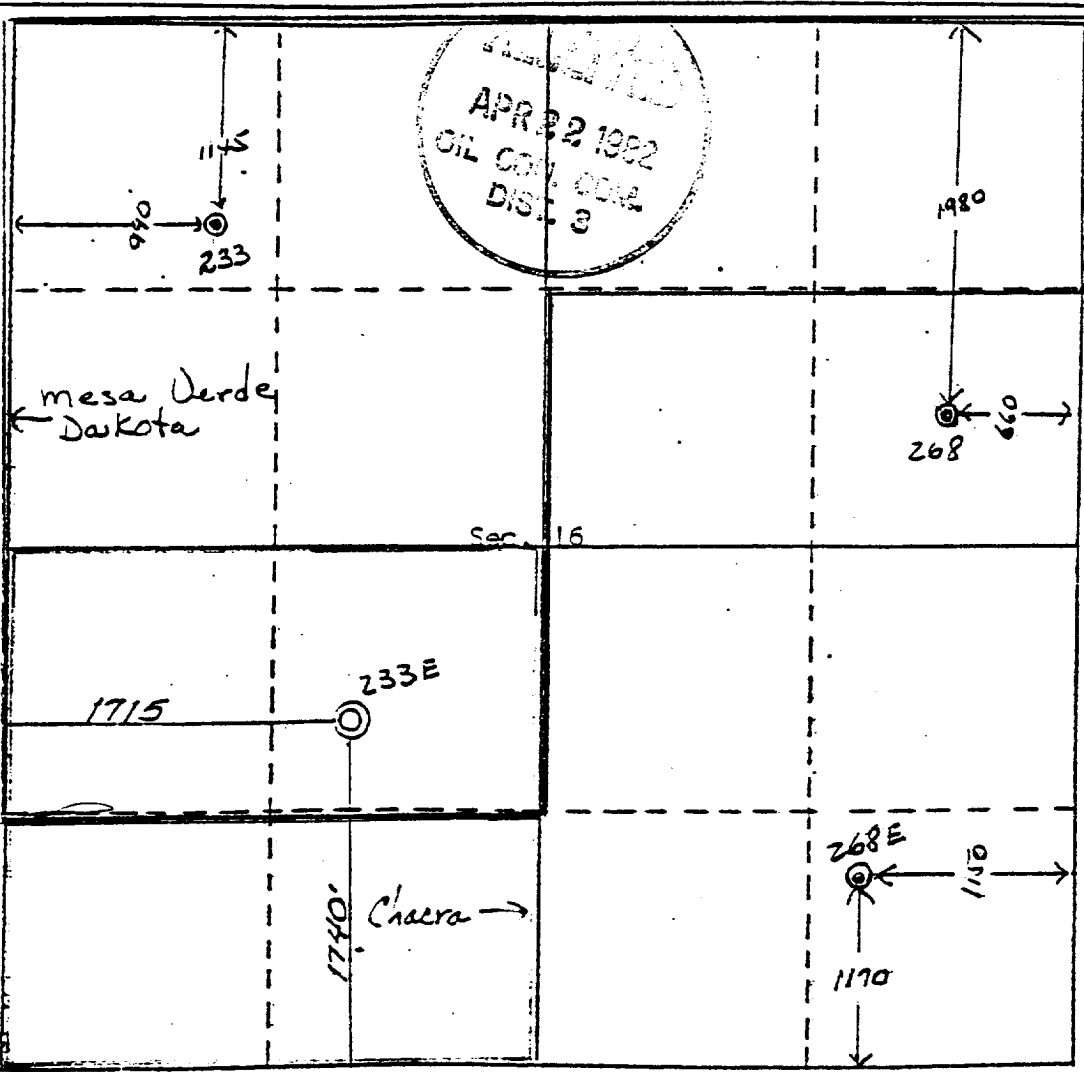

CERTIFICATION

I hereby certify that the information contained herein is true and complete to the best of my knowledge and belief.

Name Charles E. Verquer

Position Superintendent

Company Caulkins Oil Company

Date 4-19-82

I hereby certify that the well location shown on this plat was plotted from field notes of actual surveys made by me or under my supervision, and that the same is true and correct to the best of my knowledge and belief.

25 MARCH 1982
Date Surveyed
Curtis C. Stocking
Registered Professional Engineer
and/or Land Surveyor

Certificate No. NM 5980 LS

UNITED STATES
DEPARTMENT OF THE INTERIOR
GEOLOGICAL SURVEY

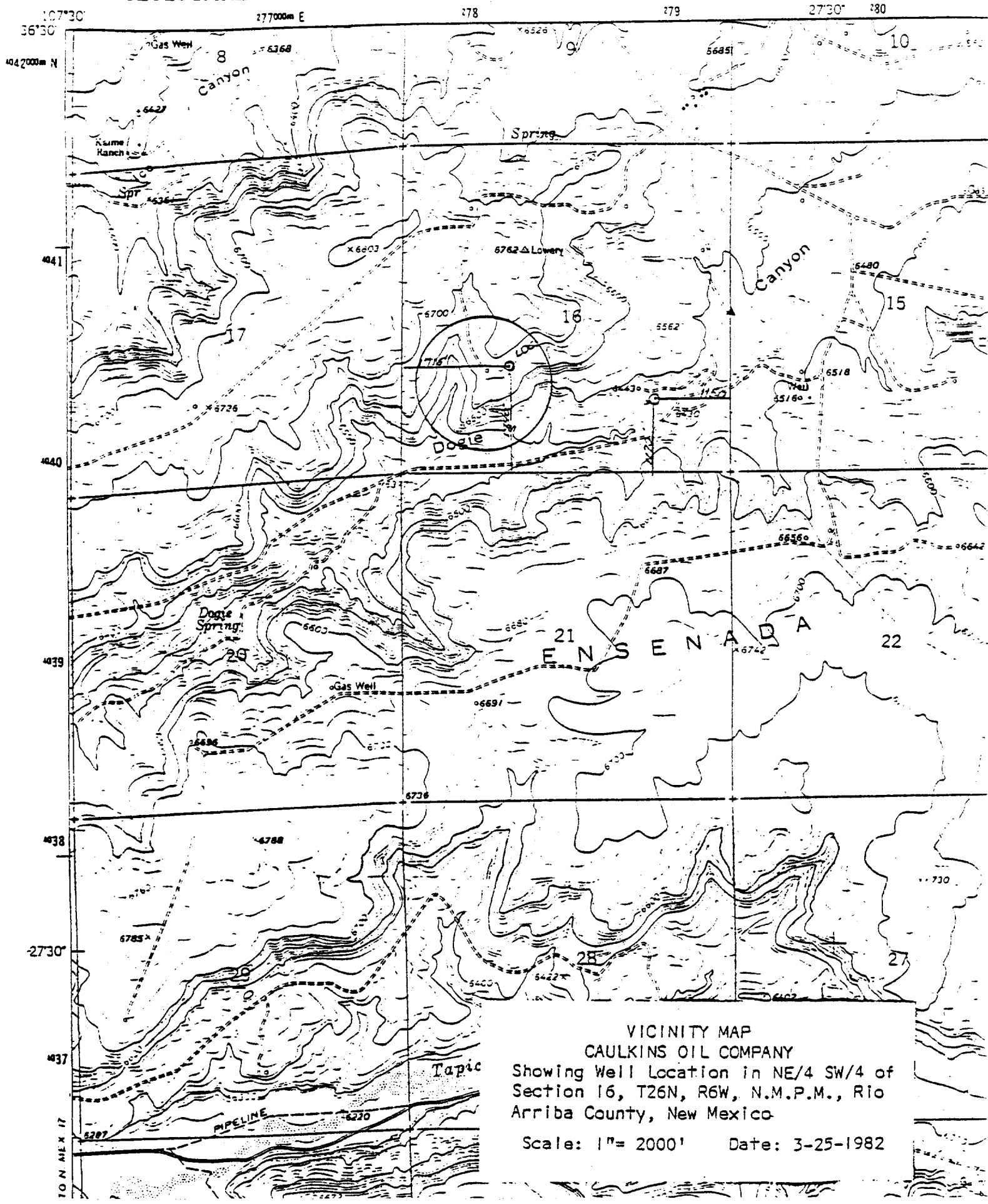

VICINITY MAP
CAULKINS OIL COMPANY
Showing Well Location in NE/4 SW/4 of
Section 16, T26N, R6W, N.M.P.M., Rio
Arriba County, New Mexico
Scale: 1" = 2000' Date: 3-25-1982