

Blow - risk - bedrock
Sep. - risk - bedrock
BT63

SUBMIT 1 COPY TO
NATURAL RESOURCE DEPT
AND OIL & GAS ADMINISTRATION

**JICARILLA APACHE TRIBE
ENVIRONMENTAL PROTECTION OFFICE
P.O. BOX 507
DULCE, NEW MEXICO 87528**

RECEIVED
AUG 20 1999
OIL CON. DIV.
DIST. 326-9200

PIT REMEDIATION AND CLOSURE REPORT

Operator: AMOCO PRODUCTION COMPANY **Telephone:** (505) 326-9200
Address: 200 Amoco Court, Farmington, NM 87401
Facility or Well Name: JICARILLA APACHE TRIBE #151-7E
Location: Unit or Qtr/Qtr Sec D Sec 4 T~~2~~6N R~~5~~W County KIO ARIZONA
Pit Type: Separator Dehydrator Other BLOW
Land Type: RANGE

Pit Location: Pit dimensions: length 23', width 22', depth 5'
(Attach diagram) Reference: wellhead X, other
Footage from reference: 153'
Direction from reference: 80 Degrees East of North
X West of South X

Depth To Groundwater: (Vertical distance from contaminants to seasonal high water elevation of groundwater)	Less than 50 feet (20 points) 50 feet to 99 feet (10 points) Greater than 100 feet (0 points)	<u>0</u>
Distance to an Ephemeral Stream (Downgradient dry wash greater than ten feet in width)	Less than 100 feet (10 points) Greater than 100 feet (0 points)	<u>0</u>
Distance to Nearest Lake, Playa, or Watering Pond (Downgradient lakes, playas and livestock or wildlife watering ponds)	Less than 100 feet (10 points) Greater than 100 feet (0 points)	<u>0</u>
Wellhead Protection Area: (Less than 200 feet from a private domestic water source, or: less than 1000 feet from all other water sources)	Yes (20 points) No (0 points)	<u>0</u>
Distance To Surface Water: (Horizontal distance to perennial lakes, ponds, rivers, streams, creeks, irrigation canals and ditches)	Less than 100 feet (20 points) 100 feet to 1000 feet (10 points) Greater than 1000 feet (0 points)	<u>0</u>

RANKING SCORE (TOTAL POINTS): 0

BJ663

Blow PIT

Date Remediation Started: _____

Date Completed: _____

10/13/98

Remediation Method:
Check all appropriate
sections)

Excavation

☒

Landfarmed

☒

Other _____

Approx. cubic yards

75

Insitu Bioremediation _____

Remediation Location:
(i.e. landfarmed onsite,
name and location of
offsite facility)Onsite ☒ Offsite _____General Description of Remedial Action: Excavation, BEDROCK BOTTOM. RISK ASSESSED.

Groundwater Encountered:

No ☒

Yes _____

Depth _____

Final Pit:

Closure Sampling:

(if multiple samples,
attach sample results
and diagram of sample
locations and depths)Sample location see Attached Documents

Sample depth

2' (SOUTH SIDEWALL)

Sample date

10/13/98

Sample time

1230

Sample Results

Soil: Benzene

(ppm) _____

Total BTEX

(ppm) _____

Field Headspace

(ppm) 0.0

TPH

(ppm) 24

Water: Benzene

(ppb) _____

Toluene

(ppb) _____

Ethylbenzene

(ppb) _____

Total Xylenes

(ppb) _____

Groundwater Sample:

Yes _____

No ☒

(If yes, attach sample results)

I HEREBY CERTIFY THAT THE INFORMATION ABOVE IS TRUE AND COMPLETE TO THE BEST OF MY
KNOWLEDGE AND BELIEF

DATE

10/13/98

PRINTED NAME

Buddy D. Shaw

SIGNATURE

Buddy D. Shaw

AND TITLE

Environmental CoordinatorAFTER REVIEW OF THE PIT CLOSURE INFORMATION, PIT CLOSURE IS APPROVED IN ACCORDANCE
TO THE JICARILLA APACHE TRIBE PIT CLOSURE ORDINANCE.APPROVED: YES ☒

NO _____

(REASON) _____

SIGNED:

Ken C. M...

DATE:

11-18-98

3003923163

CLIENT: <u>AMOCO</u>	BLAGG ENGINEERING, INC. P.O. BOX 87, BLOOMFIELD, NM 87413 (505) 632-1199	LOCATION NO: <u>BT663</u> C.O.C. NO: _____
----------------------	--	---

FIELD REPORT: CLOSURE VERIFICATION		PAGE No: <u>1</u> of <u>1</u>
LOCATION: NAME <u>JICA. AP. TRIBAL 151</u> WELL #: <u>7E</u> PIT: <u>BLOW</u>		DATE STARTED: <u>10/13/98</u> DATE FINISHED: _____
QUAD/UNIT: <u>D SEC: 4</u> TWP: <u>26N</u> RNG: <u>5W</u> PM: <u>NM</u> CNTY: <u>RA</u> ST: <u>NM</u>		ENVIRONMENTAL SPECIALIST: <u>NV</u>
QTR/FOOTAGE: <u>1030 ENL</u> <u>1050' FWL</u> CONTRACTOR: <u>P+S</u>		

EXCAVATION APPROX. <u>23</u> FT. x <u>22</u> FT. x <u>5</u> FT. DEEP.	CUBIC YARDAGE: <u>75</u>
DISPOSAL FACILITY: <u>ON-SITE</u>	REMEDIAL METHOD: <u>LANDFARM</u>
LAND USE: <u>RANGE</u>	LEASE: <u>JIC 151</u> FORMATION: <u>DR</u>

FIELD NOTES & REMARKS: PIT LOCATED APPROXIMATELY <u>153</u> FT. <u>580W</u> FROM WELLHEAD.	
DEPTH TO GROUNDWATER: <u>>100'</u>	NEAREST WATER SOURCE: <u>>1000'</u> NEAREST SURFACE WATER: <u>>1000'</u>
NMOC RANKING SCORE: <u>0</u>	NMOC TPH CLOSURE STD: <u>5000</u> PPM
SOIL AND EXCAVATION DESCRIPTION:	

SIDEWALLS - mdo. to dk. yell. orange sand, non cohesive slightly moist, firm, no apparent staining observed, no apparent HC odor w/in excavation or in any of the OVM samples.

BOTTOM - BEDROCK (SANDSTONE) MED. GRAY IN COLOR, VERY HARD, STRONG HC ODDOR IN OVM SAMPLES.

BEDROCK BOTTOM

SCALE

0 FT

RISK ASSESSED

FIELD 418.1 CALCULATIONS

TIME	SAMPLE I.D.	LAB No:	WEIGHT (g)	mL. FREON	DILUTION	READING	CALC. ppm
1230	(3) 2'	TAI-2054	5	20	1:1	6	24

PIT PERIMETER

PIT PROFILE

OVM RESULTS

SAMPLE ID	FIELD HEADSPACE PID (ppm)
1 @ 2'	0.0
2 @ 3'	0.0
3 @ 2'	0.0
4 @ 2'	0.0
5 @ 5'	549

LAB SAMPLES

SAMPLE ID	ANALYSIS	TIME

TRAVEL NOTES: CALLOUT: 10/13/98 - MORN. ONSITE: 10/13/98 - MORN.

Well Name:**Jicarilla Apache Tribal 151 #7E**

Well Site location:

Unit D, Sec. 4, T26N, R5W

Pit Type:

Blow Pit

Producing Formation:

Basin Dakota

Pit Category:

Non Vulnerable

Horizontal Distance to Surface Water:

> 1000 ft.

Vicinity Groundwater Depth:

> 100 ft.

RISK ASSESSMENT (non-vulnerable area)

Pit remediation activities were terminated when trackhoe encountered sandstone bedrock at 5 feet below grade.

No past or future threat to surface water or groundwater is likely based on the following considerations:

1. Past production fluids were contained locally by a relatively shallow sandstone bedrock located 5 feet below grade. Groundwater levels located on or close to the well pad are estimated to be at a much greater depth below sandstone bedrock.
2. Topographic information does not indicate off site lateral fluid migration near the earthen pit.
3. Daily discharge into the earthen pit has been terminated (pit abandoned). Prior discharge into the pit is believed to be under 5 barrels per day.
4. Well site located within the **non-vulnerable area** and is approximately 0.33 miles southeast of the nearest vulnerable area boundary (Cereza Canyon wash).

(Refer to Vigas Canyon Quadrangle, New Mexico - Rio Arriba County, 7.5 Minute Series (Topographic), photorevised 1982, (vulnerable area boundary developed by Mr. William C. Olson, Hydrogeologist, Environmental Bureau, New Mexico Oil Conservation Division).

Based upon the information given, we conclude that the sandstone bottom creates enough of an impermeable barrier as to subdue impact to groundwater below it (please refer to AMOCO's report "Post Excavation Pit Closure Investigation Summary, July, 1995", with cover letter dated November 30, 1995). AMOCO requests pit closure approval on this location.

BLAGG ENGINEERING, INC.
P.O. Box 87, Bloomfield, New Mexico 87413
Phone: (505)632-1199 Fax: (505)632-3903

**FIELD MODIFIED EPA METHOD 418.1
TOTAL PETROLEUM HYDROCARBONS**

Client:	Amoco	Project #:	
Sample ID:	3 @ 2'	Date Analyzed:	10-13-98
Project Location:	Jicarilla Apache Tribal # 151 - 7E	Date Reported:	10-13-98
Laboratory Number:	TPH-2054	Sample Matrix:	Soil

Parameter	Result, mg/kg	Detection Limit, mg/kg
Total Recoverable Petroleum Hydrocarbons	24	20

ND = Not Detectable at stated detection limits.

QA/QC:	QA/QC Sample TPH mg/kg	Duplicate TPH mg/kg	% *Diff.
	236	220	7.02

*Administrative Acceptance limits set at 30%.

Method: Modified Method 418.1, Petroleum Hydrocarbons, Total Recoverable, Chemical Analysis of Water and Waste, USEPA Storet No.4551, 1978

Comments: Blow Pit - BJ663

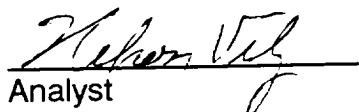
Analyst

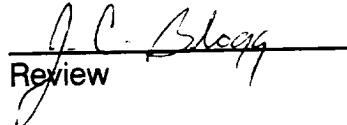
Review

BLAGG ENGINEERING, INC.

P.O. Box 87, Bloomfield, New Mexico 87413

Phone: (505)632-1199 Fax: (505)632-3903

Field TPH-Worksheet

Max Characters:

Client:

Sample ID:

Project Location:

Laboratory Number:

Amoco

3 @ 2'

Jicarilla Apache Tribal # 151 - 7E

TPH-2054

Project #:

Date Analyzed:

Date Reported:

Sample Matrix:

10-13-98

10-13-98

Soil

Sample Weight:

5.00 grams

Volume Freon:

20.00 mL

Dilution Factor:

1 (unitless)

TPH Reading:

6 mg/kg

TPH Result:

24.0 mg/kg

Reported TPH Result:

24 mg/kg

Actual Detection Limit:

20.0 mg/kg

Reported Detection Limit:

20 mg/kg

QA/QC:

Original
TPH mg/kg

Duplicate
TPH mg/kg

%
Diff.

236

220

7.02

Comments:

*****Max Characters*****

Comments:

Blow Pit - BJ663

**JICARILLA APACHE TRIBE
ENVIRONMENTAL PROTECTION OFFICE
P.O. BOX 507
DULCE, NEW MEXICO 87528**

8J663

SUBMIT 1 COPY TO
NATURAL RESOURCE DEPT
AND OIL & GAS ADMINISTRATION

PIT REMEDIATION AND CLOSURE REPORT

Operator: <u>AMOCO PRODUCTION COMPANY</u>		Telephone: <u>(505) 326-9200</u>
Address: <u>200 Amoco Court, Farmington, NM 87401</u>		
Facility or Well Name: <u>JICARILLA APACHE TRIBAL #151-7E</u>		
Location: Unit or Qtr/Qtr Sec <u>D</u> Sec <u>4</u> T <u>26N</u> R <u>5W</u> County <u>RIO ARriba</u>		
Pit Type: Separator <input checked="" type="checkbox"/> Dehydrator <input type="checkbox"/> Other <input type="checkbox"/>		
Land Type: <u>RANGE</u>		
Pit Location: (Attach diagram)		
Pit dimensions: length <u>20'</u> , width <u>16'</u> , depth <u>5'</u>		
Reference: wellhead <input checked="" type="checkbox"/> , other <input type="checkbox"/>		
Footage from reference: <u>96'</u>		
Direction from reference: <u>3</u> Degrees <input type="checkbox"/> East of North <input checked="" type="checkbox"/> <input checked="" type="checkbox"/> West of South <input type="checkbox"/>		
Depth To Groundwater: (Vertical distance from contaminants to seasonal high water elevation of groundwater)	Less than 50 feet 50 feet to 99 feet Greater than 100 feet	(20 points) (10 points) (0 points)
Distance to an Ephemeral Stream: (Downgradient dry wash greater than ten feet in width)	Less than 100 feet Greater than 100 feet	(10 points) (0 points)
Distance to Nearest Lake, Playa, or Watering Pond: (Downgradient lakes, playas and livestock or wildlife watering ponds)	Less than 100 feet Greater than 100 feet	(10 points) (0 points)
Wellhead Protection Area: (Less than 200 feet from a private domestic water source, or: less than 1000 feet from all other water sources)	Yes No	(20 points) (0 points)
Distance To Surface Water: (Horizontal distance to perennial lakes, ponds, rivers, streams, creeks, irrigation canals and ditches)	Less than 100 feet 100 feet to 1000 feet Greater than 1000 feet	(20 points) (10 points) (0 points)
RANKING SCORE (TOTAL POINTS):		<u>0</u>

BT663

SEP. PIT

Date Remediation Started: _____

Date Completed: 10/13/98Remediation Method: Excavation ☒
(Check all appropriate sections) Landfarmed ☒Approx. cubic yards 40

Insitu Bioremediation _____

Other _____

Remediation Location:
(i.e. landfarmed onsite,
name and location of
offsite facility)Onsite ☒ Offsite _____General Description of Remedial Action: Excavation. BEDROCK BOTTOM. RISK ASSESSED.

Groundwater Encountered:

No ☒ Yes _____ Depth _____

Final Pit:

Closure Sampling:

(if multiple samples,
attach sample results
and diagram of sample
locations and depths)Sample location see Attached DocumentsSample depth 2' (NORTH SIDEWALL)Sample date 10/13/98 Sample time 1345

Sample Results

Soil: Benzene	(ppm)	_____	Water: Benzene	(pph)	_____
Total BTEX	(ppm)	_____	Toluene	(ppb)	_____
Field Headspace	(ppm)	<u>0.0</u>	Ethylbenzene	(ppb)	_____
TPH	(ppm)	<u>ND</u>	Total Xylenes	(ppb)	_____

Groundwater Sample: Yes _____ No ☒ (If yes, attach sample results)

I HEREBY CERTIFY THAT THE INFORMATION ABOVE IS TRUE AND COMPLETE TO THE BEST OF MY KNOWLEDGE AND BELIEF

DATE

10/13/98

PRINTED NAME

Buddy D. Shaw

SIGNATURE

Buddy D. Shaw

AND TITLE

Environmental Coordinator

AFTER REVIEW OF THE PIT CLOSURE INFORMATION, PIT CLOSURE IS APPROVED IN ACCORDANCE TO THE JICARILLA APACHE TRIBE PIT CLOSURE ORDINANCE.

APPROVED: YES ☒ NO _____ (REASON) R-A. Attached

SIGNED:

Karl M...

DATE:

11-18-98

CLIENT: <u>AMOCO</u>	BLAGG ENGINEERING, INC. P.O. BOX 87, BLOOMFIELD, NM 87413 (505) 632-1199	LOCATION NO: <u>BJ663</u> C.D.C. NO: _____
----------------------	--	---

FIELD REPORT: CLOSURE VERIFICATION		PAGE No: <u>1</u> of <u>1</u>
LOCATION: NAME: <u>JICA AP. TRIBAL 151 WELL # 7E</u> PIT: <u>SEP</u>		DATE STARTED: <u>10/13/98</u> DATE FINISHED: _____
QUAD/UNIT: <u>D</u> SEC: <u>4</u> TWP: <u>26N</u> RNG: <u>5W</u> PM: <u>NM</u> CNTY: <u>RA</u> ST: <u>NM</u>	ENVIRONMENTAL SPECIALIST: <u>NV</u>	
QTR/FOOTAGE: <u>1030' FNL</u> <u>1050' FNL</u> CONTRACTOR: <u>P+S</u>		

EXCAVATION APPROX. <u>20</u> FT x <u>16</u> FT x <u>5</u> FT. DEEP.	CUBIC YARDAGE: <u>40</u>
DISPOSAL FACILITY: <u>ON-SITE</u>	REMEDIATION METHOD: <u>LANDFARM</u>
LAND USE: <u>RANGE</u>	LEASE: <u>JICA 151</u> FORMATION: <u>OK</u>

FIELD NOTES & REMARKS:	PIT LOCATED APPROXIMATELY <u>96</u> FT. <u>N3W</u> FROM WELLHEAD.
DEPTH TO GROUNDWATER: <u>>100'</u>	NEAREST WATER SOURCE: <u>>1000'</u> NEAREST SURFACE WATER: <u>>1000'</u>

NMOCB RANKING SCORE: <u>0</u>	NMOCB TPH CLOSURE STD: <u>5000</u> PPM	CHECK ONE: <input checked="" type="checkbox"/> PIT ABANDONED <input type="checkbox"/> STEEL TANK INSTALLED <input type="checkbox"/> FIBERGLASS TANK INSTALLED
-------------------------------	--	--

SOIL AND EXCAVATION DESCRIPTION:

SIDEWALLS - MOD. YELL. ORANGE SAND, NON COHESIVE, SLIGHTLY MOIST FIRM, NO APPARENT STAINING IN SOIL PORTION OF SIDEWALL, LT. TO DK. GRAY DISCOLORATION IN BEDROCK (BOTTOM 2'), NO APPARENT HC OOR DETECTED WITH EXCAVATION OR IN ANY OF THE OUM SAMPLES.

BOTTOM - BEDROCK (SANDSTONE) MED. TO DK. GRAY IN COLOR, VERY HARD, STRONG HC OOR IN OUM SAMPLE.

SEDIMENT
Bottom

RISK ASSESSED

FIELD 418.1 CALCULATIONS

TIME	SAMPLE I.D.	LAB No:	WEIGHT (g)	mL. FREON	DILUTION	READING	CALC. ppm
1345	① @ 2'	TPH-2055	5	20	1:1	3	ND

SCALE
0 FT

PIT PERIMETER

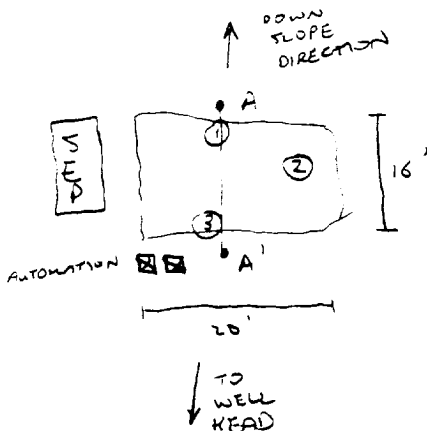

OVM
RESULTS

SAMPLE ID	FIELD HEADSPACE PID (ppm)
1 @ 2'	0.0
2 @ 2'	0.0
3 @ 2'	0.0
4 @ 2'	0.0
5 @ 5'	386

LAB SAMPLES

SAMPLE ID	ANALYSIS	TIME

PIT PROFILE

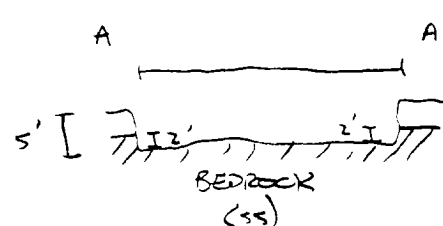

TRAVEL NOTES:	CALLOUT: <u>10/13/98 - MOD.</u>	ONSITE: <u>10/13/98 - AFTER.</u>
---------------	---------------------------------	----------------------------------

Well Name:

Well Site location:

Pit Type:

Producing Formation:

Pit Category:

Horizontal Distance to Surface Water:

Vicinity Groundwater Depth:

Jicarilla Apache Tribal 151 #7E

Unit D, Sec. 4, T26N, R5W

Separator Pit

Basin Dakota

Non Vulnerable

> 1000 ft.

> 100 ft.

RISK ASSESSMENT (non-vulnerable area)

Pit remediation activities were terminated when trackhoe encountered sandstone bedrock at 5 feet below grade.

No past or future threat to surface water or groundwater is likely based on the following considerations:

1. Past production fluids were contained locally by a relatively shallow sandstone bedrock located 5 feet below grade. Groundwater levels located on or close to the well pad are estimated to be at a much greater depth below sandstone bedrock.
2. Topographic information does not indicate off site lateral fluid migration near the earthen pit.
3. Daily discharge into the earthen pit has been terminated (pit abandoned). Prior discharge into the pit is believed to be under 5 barrels per day.
4. Well site located within the **non-vulnerable area** and is approximately 0.33 miles southeast of the nearest vulnerable area boundary (Cereza Canyon wash).

(Refer to Vigas Canyon Quadrangle, New Mexico - Rio Arriba County, 7.5 Minute Series (Topographic), photorevised 1982, (vulnerable area boundary developed by Mr. William C. Olson, Hydrogeologist, Environmental Bureau, New Mexico Oil Conservation Division).

Based upon the information given, we conclude that the sandstone bottom creates enough of an impermeable barrier as to subdue impact to groundwater below it (please refer to AMOCO's report "Post Excavation Pit Closure Investigation Summary, July, 1995", with cover letter dated November 30, 1995). AMOCO requests pit closure approval on this location.

BLAGG ENGINEERING, INC.

P.O. Box 87, Bloomfield, New Mexico 87413

Phone: (505)632-1199 Fax: (505)632-3903

**FIELD MODIFIED EPA METHOD 418.1
TOTAL PETROLEUM HYDROCARBONS**

Client:	Amoco	Project #:	
Sample ID:	1 @ 2'	Date Analyzed:	10-13-98
Project Location:	Jicarilla Apache Tribal # 151 - 7E	Date Reported:	10-13-98
Laboratory Number:	TPH-2055	Sample Matrix:	Soil

Parameter	Result, mg/kg	Detection Limit, mg/kg
Total Recoverable Petroleum Hydrocarbons	ND	20

ND = Not Detectable at stated detection limits.

QA/QC:	QA/QC Sample TPH mg/kg	Duplicate TPH mg/kg	% *Diff.
	236	220	7.02

*Administrative Acceptance limits set at 30%.

Method: Modified Method 418.1, Petroleum Hydrocarbons, Total Recoverable, Chemical Analysis of Water and Waste, USEPA Storet No.4551, 1978

Comments: Separator Pit - BJ663

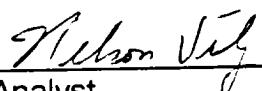
Analyst

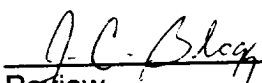
Review

BLAGG ENGINEERING, INC.

P.O. Box 87, Bloomfield, New Mexico 87413
Phone: (505)632-1199 Fax: (505)632-3903

Field TPH-Worksheet

Max Characters:

Client:

Sample ID:

Project Location:

Laboratory Number:

Amoco

1 @ 2'

Jicarilla Apache Tribal # 151 - 7E

TPH-2055

Project #:

Date Analyzed:

Date Reported:

Sample Matrix:

10-13-98

10-13-98

Soil

Sample Weight: 5.00 grams
Volume Freon: 20.00 mL
Dilution Factor: 1 (unitless)
TPH Reading: 3 mg/kg

TPH Result: 12.0 mg/kg
Reported TPH Result: 12 mg/kg
Actual Detection Limit: 20.0 mg/kg
Reported Detection Limit: 20 mg/kg

QA/QC:	Original TPH mg/kg	Duplicate TPH mg/kg	% Diff.
	----- 236	----- 220	----- 7.02

Comments: *****Max Characters*****

Comments: Separator Pit - BJ663

JICARILLA APACHE TRIBE
ENVIRONMENTAL PROTECTION OFFICE
P.O. BOX 507
DULCE, NEW MEXICO 87528

SUBMIT 1 COPY TO:
NATURAL RESOURCE DEPT
AND OIL & GAS ADMINISTRATION

ON-SITE SOIL REMEDIATION REPORT

Operator: <u>AMOCO PRODUCTION COMPANY</u> Telephone: <u>(505) 326-9200</u>	
Address: <u>200 Amoco Court, Farmington, NM 87401</u>	
Facility or Well Name: <u>JICARILLA APACHE TRIBAL 151-7E</u>	
Location: Unit or Qtr/Qtr Sec <u>D</u> Sec <u>4</u> T. <u>26N</u> R. <u>5W</u> County <u>RIO ARIZONA</u>	
Land Type: <u>RANGE</u>	
Date Remediation Started: <u>10-13-98</u> Date Completed: <u>5/24/99</u>	
Remediation Method: Landfarmed <input checked="" type="checkbox"/> Approx. cubic yards <u>115</u>	
Composted <input type="checkbox"/>	
Other <input type="checkbox"/>	
Depth To Groundwater: (pts.) <u>0</u>	Final Closure Sampling:
Distance to an Ephemeral Stream (pts.) <u>0</u>	Sampling Date: <u>5-21-99</u> Time: <u>0935</u>
Distance to Nearest Lake, Playa, or Watering Pond (pts.) <u>0</u>	Sample Results:
Wellhead Protection Area: (pts.) <u>0</u>	Field Headspace (ppm) <u>96.4</u>
Distance To Surface Water: (pts.) <u>0</u>	TPH (ppm) <u>177</u> Method <u>TPH (8015)</u>
RANKING SCORE (TOTAL POINTS): <u>0</u>	Other <input type="checkbox"/>
I HEREBY CERTIFY THAT THE INFORMATION ABOVE IS TRUE AND COMPLETE TO THE BEST OF MY KNOWLEDGE AND BELIEF	
DATE <u>5/24/99</u> PRINTED NAME <u>Buddy D. Shaw</u>	
SIGNATURE <u>Buddy D. Shaw</u> AND TITLE <u>Environmental Coordinator</u>	
AFTER REVIEW OF THE SOIL REMEDIATION INFORMATION, ON-SITE REMEDIATION IS APPROVED IN ACCORDANCE TO THE JICARILLA APACHE TRIBE PIT CLOSURE ORDINANCE.	
APPROVED: YES <input type="checkbox"/> NO <input type="checkbox"/> (REASON) _____	
SIGNED: _____ DATE: _____	

CLIENT: <u>AMOCO</u>	BLAGG ENGINEERING, INC. P.O. BOX 87, BLOOMFIELD, NM 87413 (505) 632-1199	LOCATION NO: <u>ES-063</u> C.D.C. NO: <u>6934</u>
----------------------	--	--

FIELD REPORT: LANDFARM/COMPOST PILE CLOSURE VERIFICATION

LOCATION: NAME: <u>SICABILLA APACHE TRIBAL 151</u> WELL #: <u>7E</u> PITS: <u>SEP, BLOW</u>	DATE STARTED: <u>5-21-99</u> DATE FINISHED: _____
QUAD/UNIT: <u>D SEC: 4 TWP: 24N RNG: 5W PM: NM CNTY: RA ST: NM</u>	ENVIRONMENTAL SPECIALIST: <u>REP</u>
STR/FEEDAGE <u>NW/4 NW/4</u> CONTRACTOR: <u>P+S</u>	

SOIL REMEDIATION:

REMEDICATION SYSTEM: LANDFARM

APPROX. CUBIC YARDAGE: 115

LAND USE: RANGE

LIFT DEPTH (ft): 1.5'

FIELD NOTES & REMARKS:

DEPTH TO GROUNDWATER: >100' NEAREST WATER SOURCE: >1000' NEAREST SURFACE WATER: >1000'

NMOOD RANKING SCORE 0 NMOOD TPH CLOSURE STD: 5000 PPM

LT. OLIVE GRAY SAND, NON COHESIVE, SLIGHTLY MOIST, FIRM
NO APPARENT STAINING, NO ODOR DETECTED IN SAMPLING PT. ②
SAMPLING DEPTHS RANGE FROM 6" - 12". COLLECTED A 5PT.
COMPOSITE SAMPLE FOR LAB ANALYSIS.

CLOSED

FIELD 418.1 CALCULATIONS

SAMP. TIME	SAMPLE I.D.	LAB No.	WEIGHT (g)	mL. FREON	DILUTION	READING	CALC. ppm

SKETCH/SAMPLE LOCATIONS

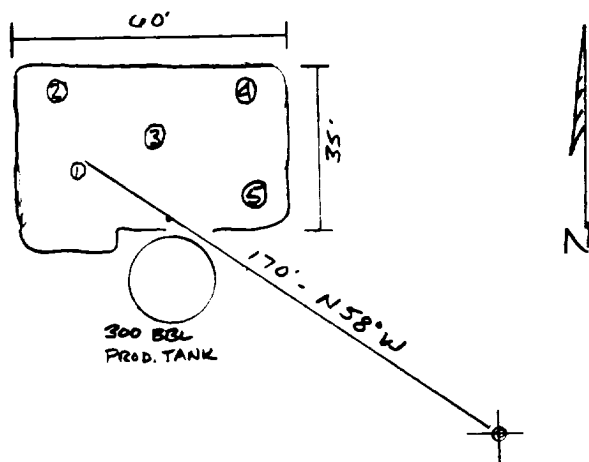

OVM RESULTS

LAB SAMPLES

SAMPLE ID	FIELD HEADSPACE PID (ppm)	SAMPLE ID	ANALYSIS	TIME	RESULTS
LF-1	96.4	LF-1	TPH (8015)	0935	177

SCALE

0 FT

TRAVEL NOTES:

CALLOUT: NA

ONSITE: 5-21-99

ENVIROTECH LABS

PRACTICAL SOLUTIONS FOR A BETTER TOMORROW

EPA METHOD 8015 Modified Nonhalogenated Volatile Organics Total Petroleum Hydrocarbons

Client:	Blagg / AMOCO	Project #:	403410
Sample ID:	LF - 1	Date Reported:	05-24-99
Laboratory Number:	F374	Date Sampled:	05-21-99
Chain of Custody No:	6934	Date Received:	05-24-99
Sample Matrix:	Soil	Date Extracted:	05-24-99
Preservative:	Cool	Date Analyzed:	05-24-99
Condition:	Cool and Intact	Analysis Requested:	8015 TPH

Parameter	Concentration (mg/Kg)	Det. Limit (mg/Kg)
Gasoline Range (C5 - C10)	34.0	0.2
Diesel Range (C10 - C28)	143	0.1
Total Petroleum Hydrocarbons	177	0.2

ND - Parameter not detected at the stated detection limit.

References: Method 8015B, Nonhalogenated Volatile Organics, Test Methods for Evaluating Solid Waste, SW-846, USEPA, December 1996.

Comments: Jicarilla Apache Tribal 151 - 7E Landfarm. 5 Pt. Composite.

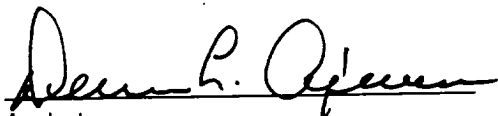
Analyst

Review

6934

[illegible]