



TONEY ANAYA
GOVERNOR

STATE OF NEW MEXICO
ENERGY AND MINERALS DEPARTMENT
OIL CONSERVATION DIVISION

November 6, 1985

OK
5/8

50 YEARS



1935 - 1985

POST OFFICE BOX 2088
STATE LAND OFFICE BUILDING
SANTA FE, NEW MEXICO 87501
(505) 827-5800

Amoco Production Co.
Petroleum Center Building
501 Airport Drive
Farmington, New Mexico 87401

Attention: R. J. Broussard

Administrative Order NSL-2182

Gentlemen:

Reference is made to your application for a non-standard location for your Jicarilla Apache Tribal A-118 No. 17 well to be located 765 feet from the South line and 1120 feet from the East line of Section 26, Township 26 North, Range 3 West, NMPM, Ojito Gallup-Dakota Field, Rio Arriba County, New Mexico. The SE/4 SE/4 of said Section 26 shall be dedicated to the well.

By authority granted me under the provisions of Rule 104 F(I), the above-described unorthodox location is hereby approved.

Sincerely,

R. L. STAMETS, DIRECTOR

RLS/DC/dr

cc: Oil Conservation Division - Aztec
Bureau of Land Management - Farmington

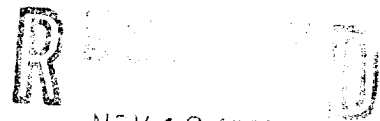

NOV 12 1985

OIL CON. DIV.
DIST. 3



STATE OF NEW MEXICO
ENERGY AND MINERALS DEPARTMENT

OIL CONSERVATION DIVISION
AZTEC DISTRICT OFFICE

1000 RIO BRAZOS ROAD
AZTEC, NEW MEXICO 87410
(505) 334-6178

OIL CONSERVATION DIVISION
BOX 2088
SANTA FE, NEW MEXICO 87501

DATE 11-8-85

RE: Proposed MC _____
Proposed DHC _____
Proposed NSL X _____
Proposed SWD _____
Proposed WFX _____
Proposed PMX _____

Gentlemen:

I have examined the application dated 10-31-85
for the Amoco Jic Apache Trib. A-118#17 P-26-26N-328
Operator Lease and Well No. Unit, S-T-R

and my recommendations are as follows:

Approve

Yours truly,

Eric Bensch



Amoco Production Company

Petroleum Center Building
501 Airport Drive
Farmington, New Mexico 87401
505-325-8841

R. J. Broussard
District Manager

October 30, 1985

Mr. Gilbert Quintana
New Mexico Oil Conservation Division
P. O. Box 2088
Santa Fe, NM 87501

File: DDL-1251-400.1

Application for Unorthodox Location
Jicarilla Apache Tribal A-118 No. 17
Ojito Gallup-Dakota Field
Rio Arriba County, New Mexico

Amoco Production Company hereby requests approval of an unorthodox well location for the Jicarilla Apache Tribal A-118 No. 17. The proposed location is 765' FSL x 1120' FEL of Section 26, T26N, R3W, Rio Arriba County, New Mexico.

This well was staked in the unorthodox location indicated above in order to avoid an archeological site to the west of the proposed location.

There are no offset lease holders to this lease.

Sincerely,

Original Signed
R. J. Broussard
By ODL

LJM/ct

Attachments

✓cc: Mr. Ernie Busch
New Mexico Oil Conservation Division
1000 Rio Brazos Road
Aztec, NM 87410

R. J. Criswell - Denver

J. D. Cutter - Denver

PE6

RECEIVED
OCT 31 1985
OIL CON. DIV.
DIST. 3

Department of the Interior
Bureau of Land Management
Washington, D.C. 20250



October 27, 1961

Mr. J. H. ...
Bureau of Land Management
Washington, D.C. 20250

Dear Sir:

Enclosed for the Bureau of Land Management
are two copies of the report titled "The
Geology of the ..."

These reports were prepared by the ...
and are being submitted to you for your information.
The reports are being submitted to you for your information.

This report was prepared by the ...
and is being submitted to you for your information.

Very truly yours,

Sincerely,

W. A. R. ...

Director

Enclosure

Very truly yours,

W. A. R. ...

Very truly yours,
W. A. R. ...
Bureau of Land Management
Washington, D.C. 20250

210

Very truly yours,
W. A. R. ...
Bureau of Land Management
Washington, D.C. 20250

Form C-102
Revised 10-1-78

330	660	30	1320	1650	1980	2310	2640	2000	1500	1000	500
-----	-----	----	------	------	------	------	------	------	------	------	-----

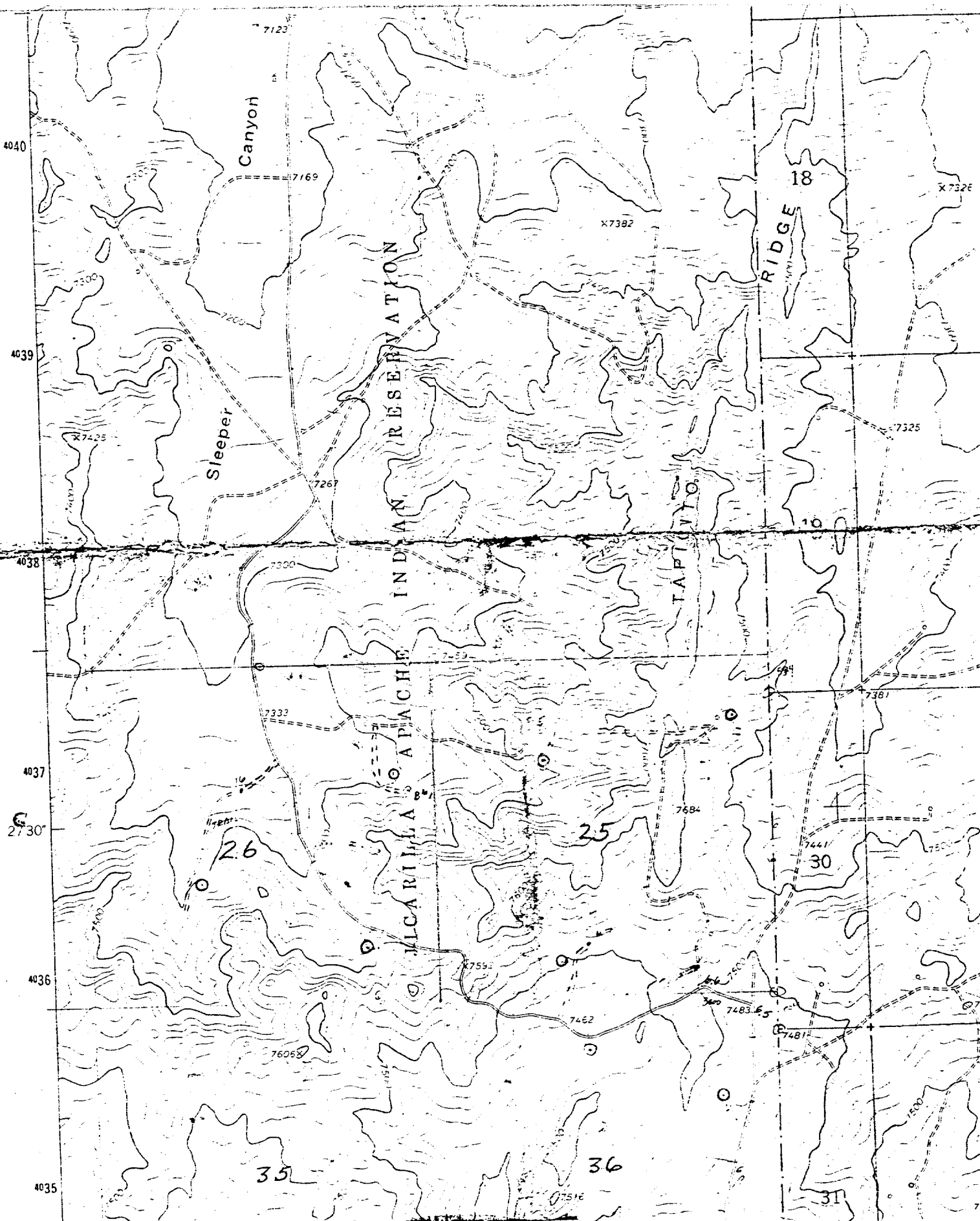

556 / NW
T. 26 N.
R. 3W.

AMOCO PRODUCTION COMPANY
JICARILLA APACHE TRIBAL "A" 118 No. 17
765' F/SL 1120' F/EL
SEC. 26, T26N, R3W, NMPM
HARRIS COUNTY, NEW MEXICO

JICARILLA APACHE TRIBAL A 118 #17

R 3 W

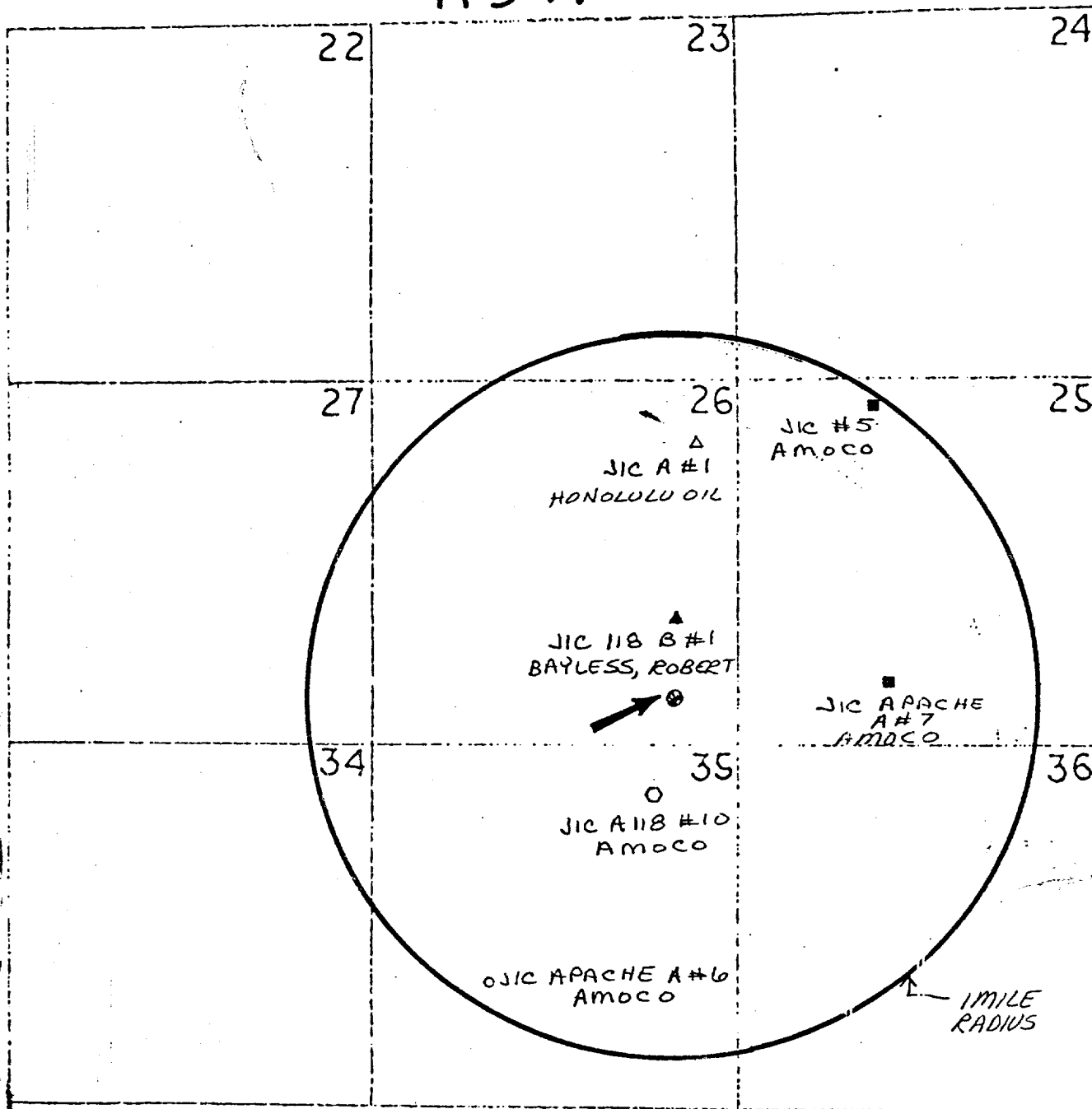

- DRILLED AND ABANDONED WELLS
- BLANCO PICTURED CLIFF WELLS
- △ TAPACITO PICTURED CLIFF WELLS
- BLANCO MESAVERDE WELLS
- GALVILAN PICTURED CLIFF WELLS
- ▲ SLEEPER PICTURED CLIFF WELLS
- BASIN DAKOTA WELLS
- PROPOSED WELL