



Union Texas Petroleum

17510 - Bureau of
Land Management
Washington, D.C. 20250

February 24, 1988

Mr. William LeMay
N. M. Oil Conservation Division
P. O. Box 2088
Santa Fe, New Mexico 87501-2088

RECEIVED
FEB 28 1988
OIL CON. DIV.
DIST. 2

Re: Unorthodox Location
Jicarilla F #9
1240' FSL & 710' FEL
Section 28, T26N-R4W
Rio Arriba County, NM

Dear Mr. LeMay:

Union Texas Petroleum requests administrative approval of an unorthodox location for a Blanco Mesaverde/West Lindrith Gallup-Dakota commingled completion. The basis for our request is for topographic reasons and the proximity of existing pipelines.

The only offset operator, which has been notified of our intentions, is Southern Union Exploration. A copy of their letter is attached for your review.

If I may be of any further assistance, please advise.

Very truly yours,

Robert C. Frank
Permit Coordinator

RCF:lmg
attachments

cc: E. Busch/NMOCD

STATE OF NEW MEXICO
ENERGY AND MINERALS DEPARTMENT

OIL CONSERVATION DIVISION
P. O. BOX 2088
SANTA FE, NEW MEXICO 37501

Form C-102
Revised 10-1-78

All distances must be from the outer boundaries of the Section.

| | | | | | |
|---|---|------------------------|--------------------------------------|-----------------------------|--|
| Operator UNION TEXAS PETROLEUM | | | Lease JICARILLA "F" | | Well No. 9 |
| Unit Letter P | Section 28 | Township 26N | Range 4W | County Rio Arriba | |
| Actual Footage Location of Well: 1240 feet from the South line and 710 feet from the East line | | | | | |
| Ground Level Elev. 7081 | Producing Formation Mesaverde Gallup-Dakota | | Pool West Lindrith/ Blanco | | Dedicated Acreage E/2 319.8 SE/4 159.9 |

1. Outline the acreage dedicated to the subject well by colored pencil or hachure marks on the plat below.
2. If more than one lease is dedicated to the well, outline each and identify the ownership thereof (both as to working interest and royalty).
3. If more than one lease of different ownership is dedicated to the well, have the interests of all owners been consolidated by communitization, unitization, force-pooling, etc?

☐ Yes ☐ No If answer is "yes," type of consolidation _____

If answer is "no," list the owners and tract descriptions which have actually been consolidated. (Use reverse side of this form if necessary.) _____

No allowable will be assigned to the well until all interests have been consolidated (by communitization, unitization, forced-pooling, or otherwise) or until a non-standard unit, eliminating such interests, has been approved by the Division.

WEST

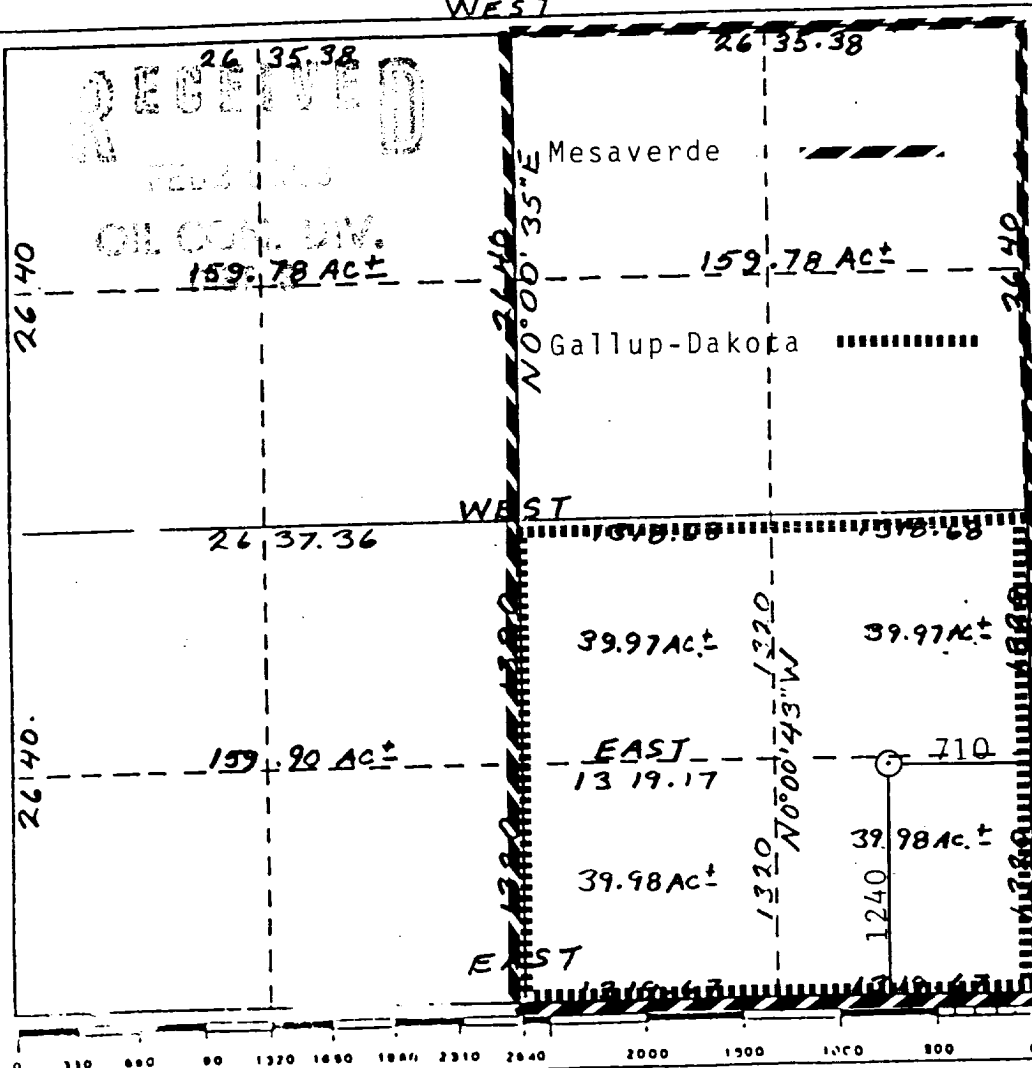

CERTIFICATION

I hereby certify that the information contained herein is true and complete to the best of my knowledge and belief.

Robert C. Frank

Name
Robert C. Frank
Position
Permit Coordinator
Company
Union Texas Petroleum
Date
February 23, 1988

I hereby certify that the well location shown on this plat was located from field notes of actual surveys made by me or under my supervision, and that the same is true and correct to the best of my knowledge and belief.

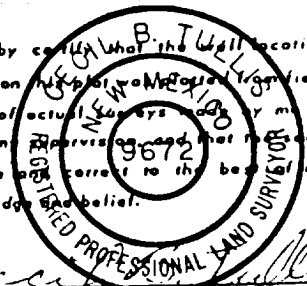

Date Surveyed
October 30, 1987
Registered Land Surveyor

Cecil B. Tullis
Certificate No.
9672

Exhibit I

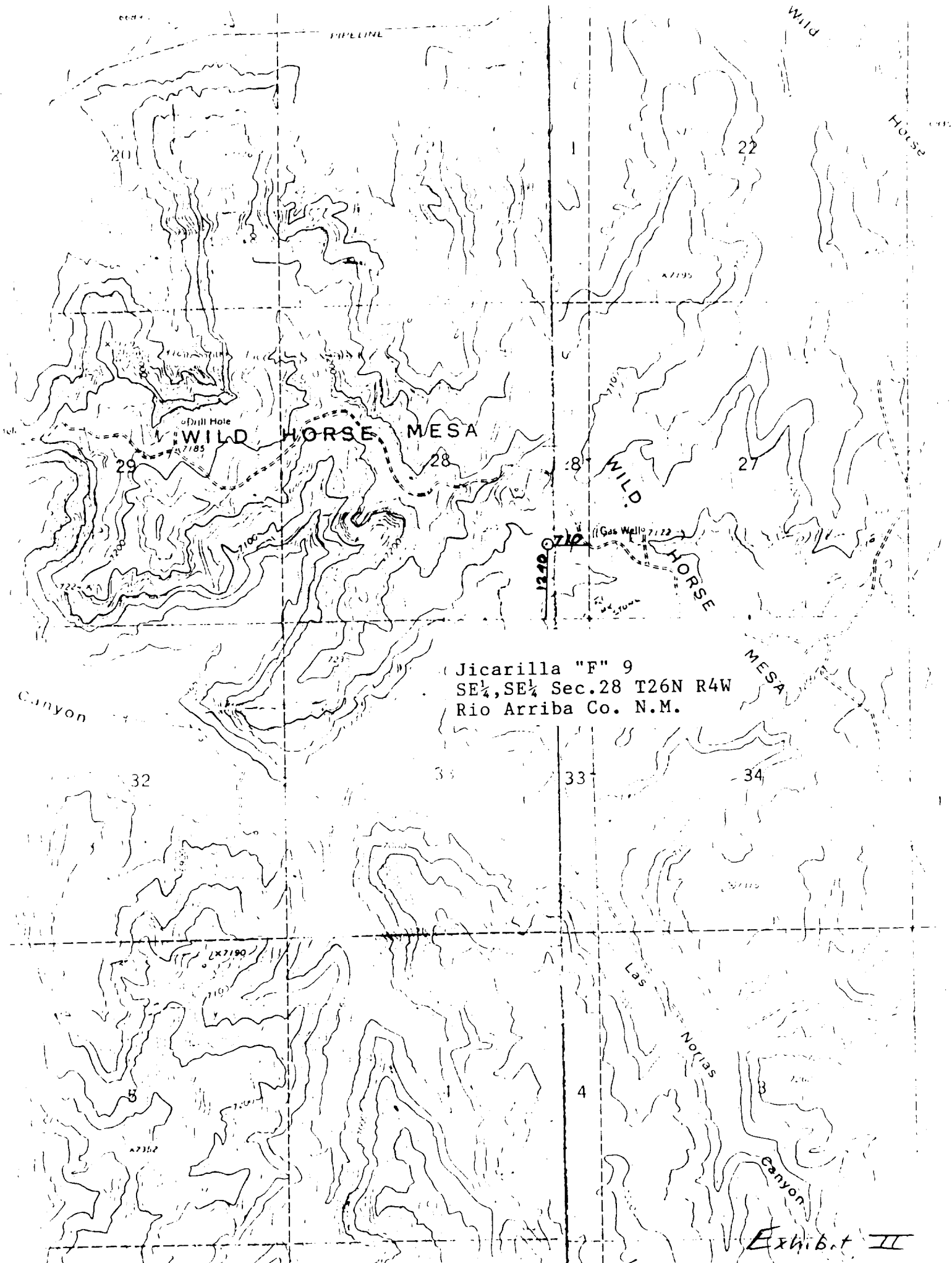

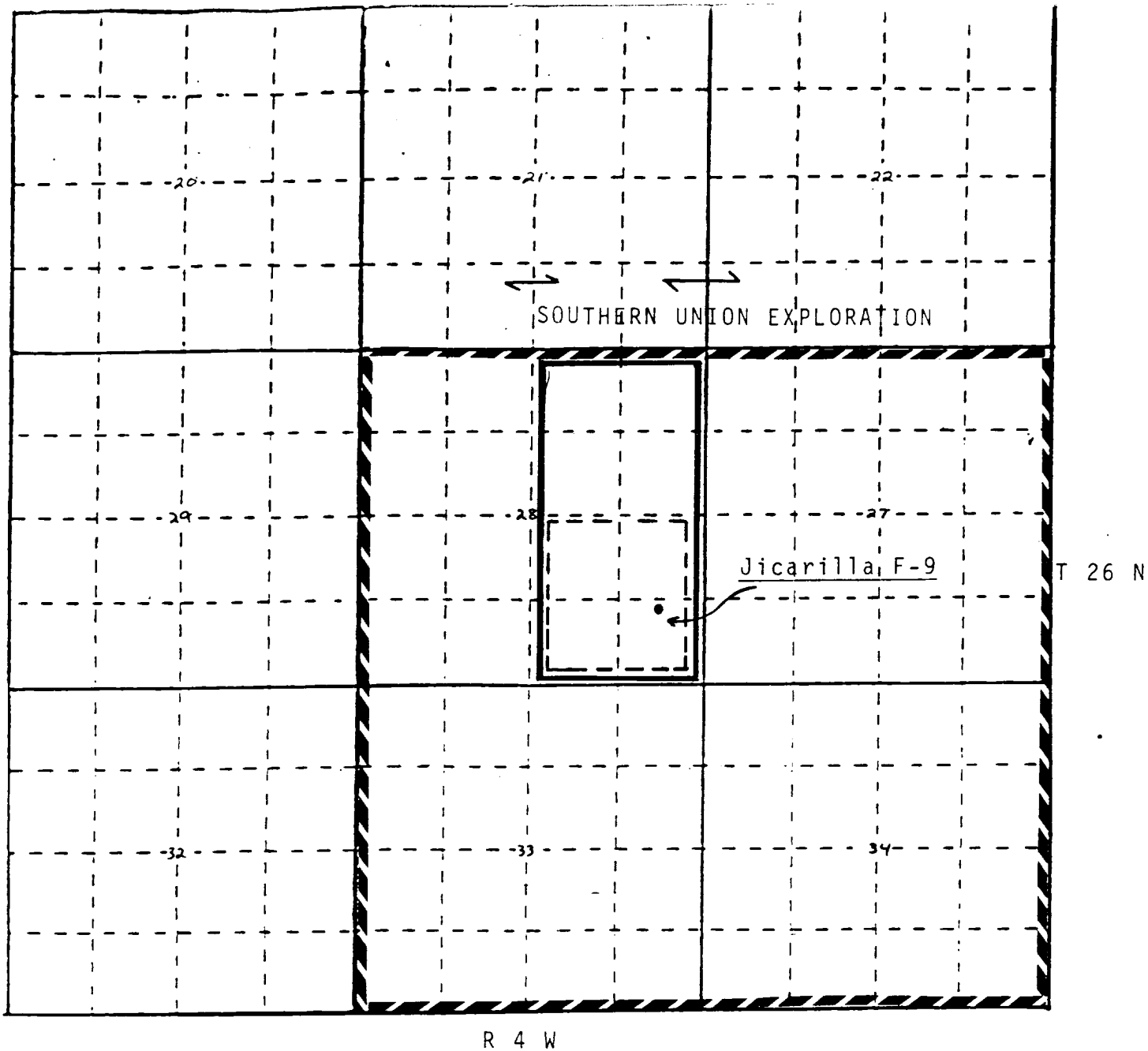

Union Texas Petroleum Acreage

Mesaverde Proration Unit

Gallup-Dakota Proration Unit

UNION TEXAS PETROLEUM CORPORATION

SCALE: 1" = 50'

Cuts and Fills are after removal of 6" of topsoil.

Jicarilla "F" 9
1240 F/SL & 710 F/EL
Sec. 28 T26N R4W N.M.P.M.
Rio Arriba Co. N.M.

