

NEW MEXICO OIL CONSERVATION COMMISSION
Santa Fe, New Mexico

Form C-101
Revised (12/1/55)

NOTICE OF INTENTION TO DRILL

Notice must be given to the District Office of the Oil Conservation Commission and approval obtained before drilling or recompletion begins. If changes in the proposed plan are considered advisable, a copy of this notice showing such changes will be returned to the sender. Submit this notice in QUINTUPLICATE. One copy will be returned following approval. See additional instructions in Rules and Regulations of the Commission. If State Land submit 6 Copies Attach Form C-128 in triplicate to first 3 copies of form C-101

Albuquerque, New Mexico

(Place)

August 7, 1959

(Date)

OIL CONSERVATION COMMISSION
SANTA FE, NEW MEXICO

Gentlemen:

You are hereby notified that it is our intention to commence the Drilling of a well to be known as

KERN COUNTY LAND COMPANY

(Company or Operator)

Harvey State

(Lease)

Well No. 11-36, in D (Unit) The well is

located 990 feet from the North line and 790 feet from the West

line of Section 36, T 25 North, R 6 West, NMPM.

(GIVE LOCATION FROM SECTION LINE)

Otero Gallup

Pool, Rio Arriba County

If State Land the Oil and Gas Lease is No. H-291

If patented land the owner is

Address

We propose to drill well with drilling equipment as follows: O-TD rotary tools

The status of plugging bond is \$10,000 Blanket Bond, No. 260687, Peerless Insurance Company, approved by Commission letter dated June 2, 1959

Drilling Contractor Rutledge Drilling Co, Santa Fe, New Mexico

We intend to complete this well in the Gallup formation at an approximate depth of 6125 feet.

CASING PROGRAM

We propose to use the following strings of Casing and to cement them as indicated:

Size of Hole	Size of Casing	Weight per Foot	New or Second Hand	Depth	Sacks Cement
16"	10-3/4"	32#	new	300	325
8-3/4"	5-1/2"	15.5#	new	6125	400

If changes in the above plans become advisable we will notify you immediately.

ADDITIONAL INFORMATION (If recompletion give full details of proposed plan of work.)

Mad program: aquagel-oil emulsion 3500-TD.

AUG 10 1959

Approved: _____, 19_____
Except as follows:

OIL CONSERVATION COMMISSION

By: *Alfred D. Diefelich*

Sincerely yours,

KERN COUNTY LAND COMPANY

(Company or Operator)

By: *John S. Baker*

John S. Baker

Position: District Geologist

Send Communications regarding well to

Name: Kern County Land Company

Address: 304 Kerber Bldg., Albuquerque, N.M.



NEW MEXICO OIL CONSERVATION COMMISSION
WELL LOCATION AND ACREAGE DEDICATION PLAT

FORM C-128
Revised 5/1/57

SEE INSTRUCTIONS FOR COMPLETING THIS FORM ON THE REVERSE SIDE

SECTION A

Operator DEER COUNTY LAND COMPANY			Lease Harvey State		Well No. 11-26
Unit Letter D	Section 34	Township 25 North	Range 8 West	County De Aconha	
Actual Footage Location of Well: 990 feet from the North line and 750 feet from the West line					
Ground Level Elev. 6706	Producing Formation Gallup		Pool State Gallup		Dedicated Acreage: 40 Acres

1. Is the Operator the only owner in the dedicated acreage outlined on the plat below? YES ☒ NO ____ . ("Owner" means the person who has the right to drill into and to produce from any pool and to appropriate the production either for himself or for himself and another. (65-3-29 (e) NMSA 1935 Comp.)
2. If the answer to question one is "no," have the interests of all the owners been consolidated by communitization agreement or otherwise? YES ____ NO ____ . If answer is "yes," Type of Consolidation ____
3. If the answer to question two is "no," list all the owners and their respective interests below:

Owner	Land Description

SECTION B



CERTIFICATION

I hereby certify that the information in SECTION A above is true and complete to the best of my knowledge and belief.

Name **John E. Baker**
Position **District Geologist**
Company **DEER COUNTY LAND COMPANY**
Date **August 7, 1959**

I hereby certify that the well location shown on the plat in SECTION B was plotted from field notes of actual surveys made by me or under my supervision, and that the same is true and correct to the best of my knowledge and belief.

PLEASE SEE ATTACHED PLAT

Date Surveyed
Registered Professional Engineer and/or Land Surveyor

Certificate No.

0 330 660 990 1320 1650 1980 2310 2640 2000 1500 1000 500 0

INSTRUCTIONS FOR COMPLETION OF FORM C-128

1. Operator shall furnish and certify to the information called for in Section A.
2. Operator shall outline the dedicated acreage for *both* oil and gas wells on the plat in Section B.
3. A registered professional engineer or land surveyor registered in the State of New Mexico or approved by the Commission shall show on the plat the location of the well and certify this information in the space provided.
4. All distances shown on the plat must be from the outer boundaries of the Section.
5. If additional space is needed for listing owners and their respective interests as required in question 3 of Section A, please use space below.

CERTIFICATE OF SURVEY

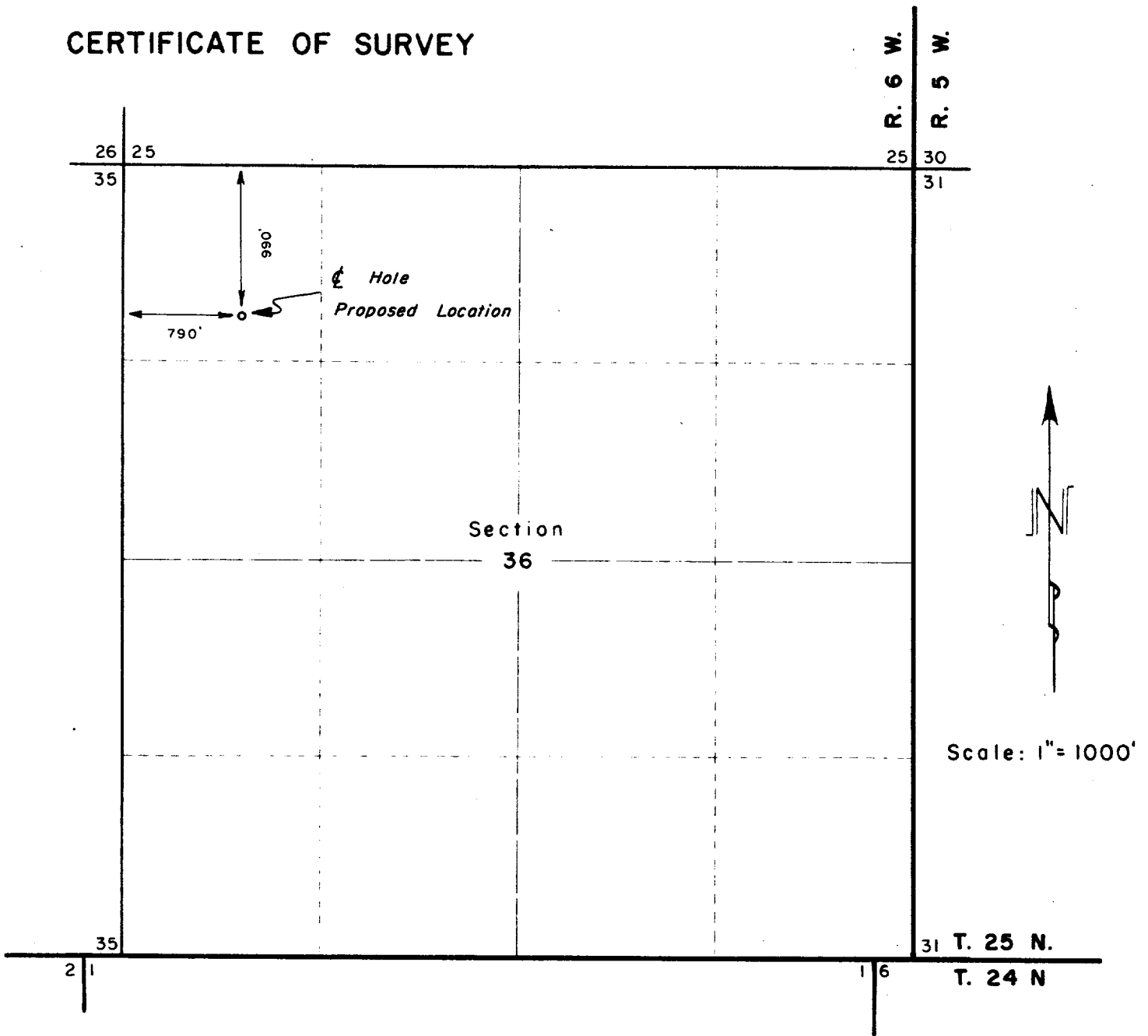

WELL LOCATION: Kern County Land Co. — Harvey State No. ¹¹⁻³⁶~~21-30~~

Located 990 feet South of the North line and 790 feet East of the West line of Section 36.
 Township 25 North Range 6 West New Mexico Principal Meridian
 Rio Arriba County, New Mexico
 Existing ground elevation determined at 6787 feet based on adjoining well locations.

I hereby certify the above plat represents a survey made under my supervision and is accurate to the best of my knowledge and belief.

Elmer M. Clark

ELMER M. CLARK
 Registered Land Surveyor
 State of New Mexico (No. 3189)

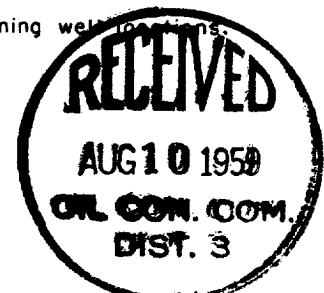

E.M. CLARK & ASSOCIATES
 Durango, Colorado
 AUGUST 6, 1959

OIL CONSERVATION COMMISSION		
AZTEC DISTRICT OFFICE		
No. Copies Received 6		
DISTRIBUTION		
	NO. FURNISHED	
Operator	1	
Santa Fe	1	
Proration Office		
State Land Office	1	
U. S. G. S.	2	
Transporter		
File	1	✓