

(SUBMIT IN TRIPLICATE)

Land Office Santa Fe, New Mexico

Lease No. SF 078344-B

Unit _____

UNITED STATES
DEPARTMENT OF THE INTERIOR
GEOLOGICAL SURVEY

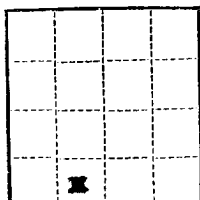

SUNDRY NOTICES AND REPORTS ON WELLS

NOTICE OF INTENTION TO DRILL.....	<input checked="" type="checkbox"/>	SUBSEQUENT REPORT OF WATER SHUT-OFF.....
NOTICE OF INTENTION TO CHANGE PLANS.....		SUBSEQUENT REPORT OF SHOOTING OR ACIDIZING.....
NOTICE OF INTENTION TO TEST WATER SHUT-OFF.....		SUBSEQUENT REPORT OF ALTERING CASING.....
NOTICE OF INTENTION TO RE-DRILL OR REPAIR WELL.....		SUBSEQUENT REPORT OF RE-DRILLING OR REPAIR.....
NOTICE OF INTENTION TO SHOOT OR ACIDIZE.....		SUBSEQUENT REPORT OF ABANDONMENT.....
NOTICE OF INTENTION TO PULL OR ALTER CASING.....		SUPPLEMENTARY WELL HISTORY.....
NOTICE OF INTENTION TO ABANDON WELL.....		

(INDICATE ABOVE BY CHECK MARK NATURE OF REPORT, NOTICE, OR OTHER DATA)

August 9, 1957

Atlas
Well No. 3 is located 660 ft. from S line and 1900 ft. from W line of sec. 35

SE 1/4 Sec. 35 (1/4 Sec. and Sec. No.) 25 N (Twp.) 10 E (Range) Range (Meridian)

Undesignated (Field) San Juan (County or Subdivision) New Mexico (State or Territory)

The elevation of the ~~conductor~~ above sea level is 6035.5 ft.

DETAILS OF WORK

(State names of and expected depths to objective sands; show sizes, weights, and lengths of proposed casings; indicate mudding jobs, cementing points, and all other important proposed work)

- 1) Proposed Total Depth is approximately 5500'.
- 2) Proposed casing program:
Surfaces: 8-5/8", 32# Casing at 200' w/sufficient cement to circulate.
Production: 5 1/2", 15.5# Casing w/minimum of 150 sacks of cement.
- 3) Drilling will be with rotary tools.
- 4) Anticipated formation tops:

Pictured Cliffs
Point Lookout

1725'
1350'

Upper Gallup
Lower Gallup

5332'
5335'

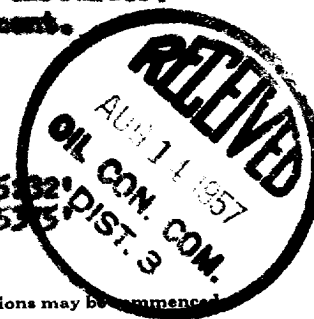

I understand that this plan of work must receive approval in writing by the Geological Survey before operations may be commenced

Company Monsanto Chemical Company

Address P. O. Box 492

Snyder, Texas

By

E. H. Wahlbach
E. H. Wahlbach

Title District Superintendent

1917

1918

1919

1920

1921

1922

1923

1924

1925

1926

1927

1928

1929

1930

1931

1932

1933

1934

1935

1936

1937

1938

1939

1940

1941

1942

1943

1944

1945

1946

1947

1948

1949

1950

1951

1952

1953

1954

1955

1956

1957

1958

1959

1960

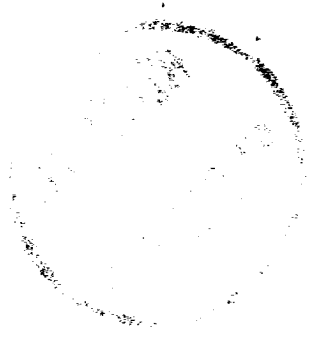

NEW MEXICO OIL CONSERVATION COMMISSION
Well Location and Acreage Dedication Plat

Section A.

Date August 9, 1957

Operator MONSANTO CHEMICAL COMPANY Lease Atlas
Well No. 3 Unit Letter N Section 35 Township 25 NORTH Range 10 WEST NMPM
Located 660 Feet From the SOUTH Line, 1980 Feet From the WEST Line
County SAN JUAN G. L. Elevation 6835.5 Dedicated Acreage 40 Acres
Name of Producing Formation Gallup Sand Pool Undesignated

1. Is the Operator the only owner* in the dedicated acreage outlined on the plat below?
Yes X No .
2. If the answer to question one is "no," have the interests of all the owners been consolidated by communitization agreement or otherwise? Yes No . If answer is "yes," Type of Consolidation
3. If the answer to question two is "no," list all the owners and their respective interests below:
REF: GLO PLAT DATED JUNE 11, 1934

Owner

Land Description

Section B

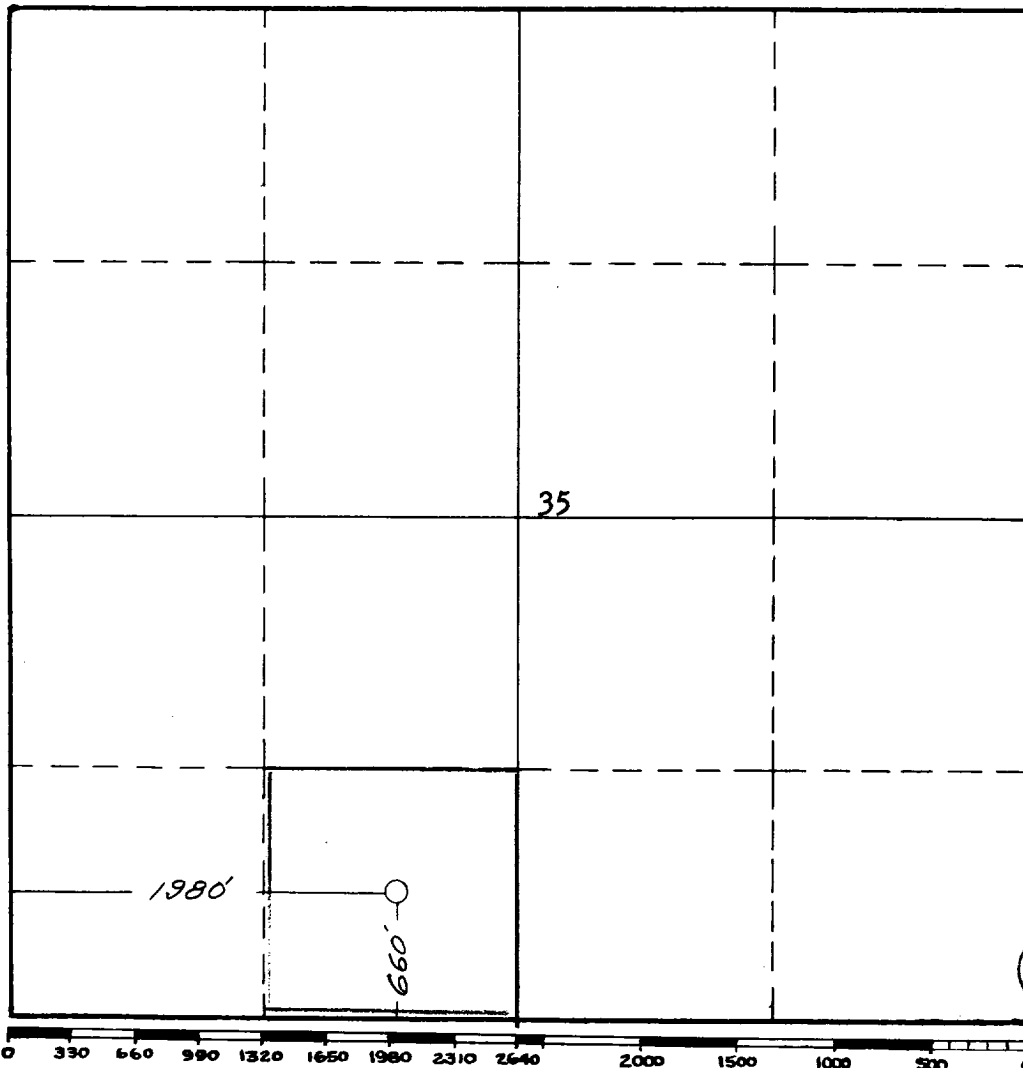

This is to certify that the information in Section A above is true and complete to the best of my knowledge and belief.

MONSANTO CHEMICAL COMPANY

(Operator)
[Signature]
(Representative)

Box 492, Snyder, Texas
Address

This is to certify that the well location shown on the plat in Section B was plotted from field notes of actual surveys made by me or under my supervision and that the same is true and correct to the best of my knowledge and belief.

Date Surveyed 6 AUGUST 1957

[Signature]
Registered Professional
Engineer and/or Land Surveyor.

James P. Leese

Certificate No. 1463

(See instructions for completing this form on the reverse side)