

NEW MEXICO OIL CONSERVATION COMMISSION  
Well Location and Acreage Dedication Plat

Section A.

Date Feb 10, 1958

Operator REX R. MOORE Lease CALTRIDER  
Well No. 1 Unit Letter        Section 32 Township 25 N Range 10 W MMFM  
Located 1980 Feet From north Line, 660 Feet From east Line  
County San Juan G. L. Elevation 6791 Dedicated Acreage 80 Acres  
Name of Producing Formation Gallup Pool Bisti

1. Is the Operator the only owner\* in the dedicated acreage outlined on the plat below?  
Yes x No       .
2. If the answer to question one is "no," have the interests of all the owners been consolidated by communitization agreement or otherwise? Yes        No       . If answer is "yes," Type of Consolidation
3. If the answer to question two is "no," list all the owners and their respective interests below:

Owner

Land Description

Section B

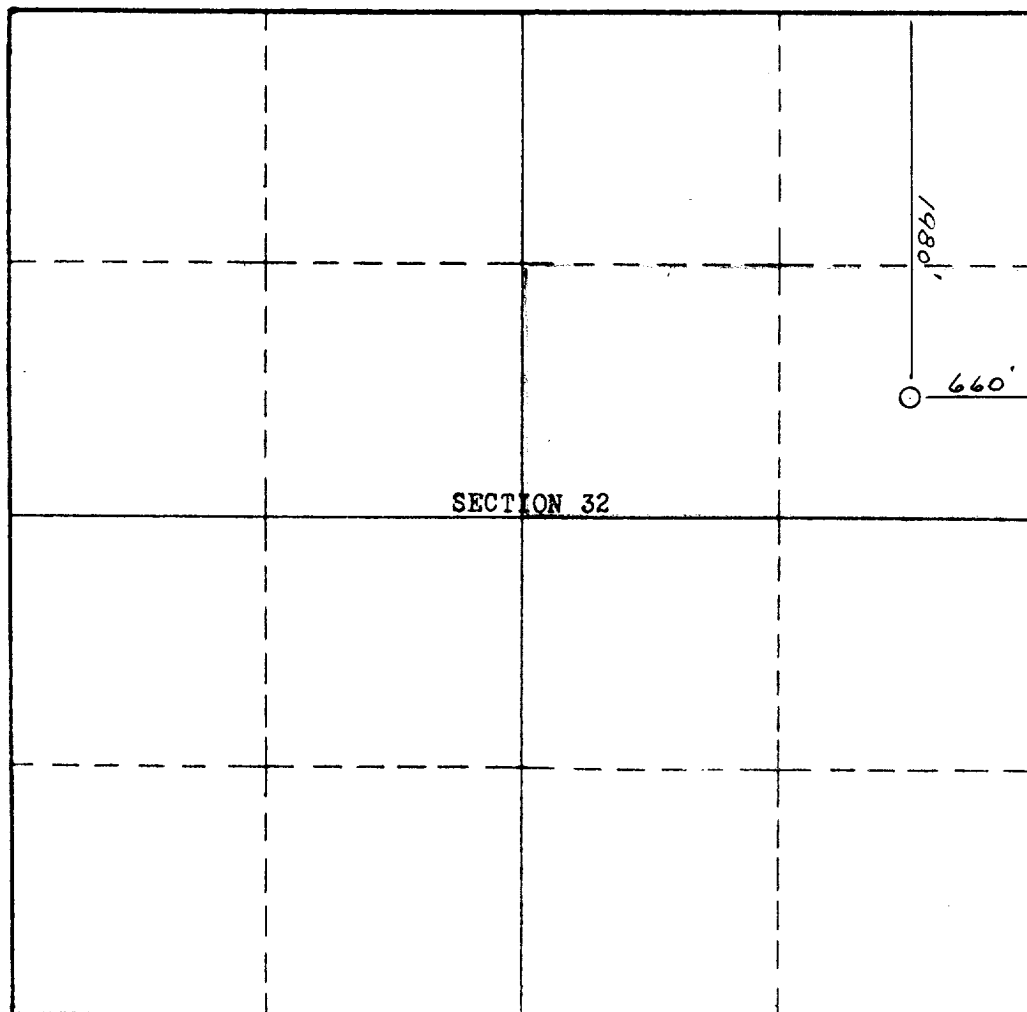

This is to certify that the information in Section A above is true and complete to the best of my knowledge and belief.

Moore, Moore & Miller  
(Operator)

By Stephen H. Kinney, Agent  
(Representative)

Farmington N.M.  
Address

This is to certify that the well location shown on the plat in Section B was plotted from field notes of actual surveys made by me or under my supervision and that the same is true and correct to the best of my knowledge and belief.

Date Surveyed August 12, 1957

Stephen H. Kinney  
STEPHEN H. KINNEY

Registered Professional  
Engineer and/or Land Surveyor.

Certificate No. 803