

(SUBMIT IN TRIPLICATE)

Indian Agency UNITED STATES
DEPARTMENT OF THE INTERIOR
GEOLOGICAL SURVEYAllottee Lease No.

SUNDRY NOTICES AND REPORTS ON WELLS

NOTICE OF INTENTION TO DRILL	<input checked="" type="checkbox"/>	SUBSEQUENT REPORT OF WATER SHUT-OFF	
NOTICE OF INTENTION TO CHANGE PLANS		SUBSEQUENT REPORT OF SHOOTING OR ACIDIZING	
NOTICE OF INTENTION TO TEST WATER SHUT-OFF		SUBSEQUENT REPORT OF ALTERING CASING	
NOTICE OF INTENTION TO REDRILL OR REPAIR WELL		SUBSEQUENT REPORT OF REDRILLING OR REPAIR	
NOTICE OF INTENTION TO SHOOT OR ACIDIZE		SUBSEQUENT REPORT OF ABANDONMENT	
NOTICE OF INTENTION TO PULL OR ALTER CASING		SUPPLEMENTARY WELL HISTORY	
NOTICE OF INTENTION TO ABANDON WELL			

(INDICATE ABOVE BY CHECK MARK NATURE OF REPORT, NOTICE, OR OTHER DATA)

JUL 3 1957
U. S. GEOLOGICAL SURVEY
FARMINGTON, NEW MEXICO

Name of Alfred Eaton

July 3, 1957

Well No. 1 is located 1080 ft. from N line and 660 ft. from W line of sec. 30SW 1/4 - Sec. 30
(1/4 Sec. and Sec. No.)T5 N
(Twp.)104
(Range)6 New Mexico PM
(Meridian)MonteSan JuanNew Mexico

(Field)

(County or Subdivision)

(State or Territory)

The elevation of the derick floor above sea level is 6663.0 ft.

DETAILS OF WORK

(State names of and expected depths to objective sands; show sizes, weights, and lengths of proposed casings; indicate mudding jobs, cementing points, and all other important proposed work)

The proposed casing program is as follows:

200', 2-1/8" OD casing cemented to surface
1000', 2-1/2" OD casing (oil string) cemented with 150 sacks
Estimated total depth 1200'The principal objective is the gallup ss.

Planned (1115) ss	1475
1115' House ss	1635
Point Lookout ss	3000
Gallup ss	4935
Gallup "py"	5100

I understand that this plan of work must receive approval in writing by the Geological Survey before operations may be commenced.

Company ONE OIL COMPANYAddress P.O. BOX 1798
DENVER, COLORADOAM 6-253ORIGINAL SIGNED BY
J. B. HAMILTON
DIVISION PRODUCTION SUPT.By Title Division Supt. - Gen. Supt.

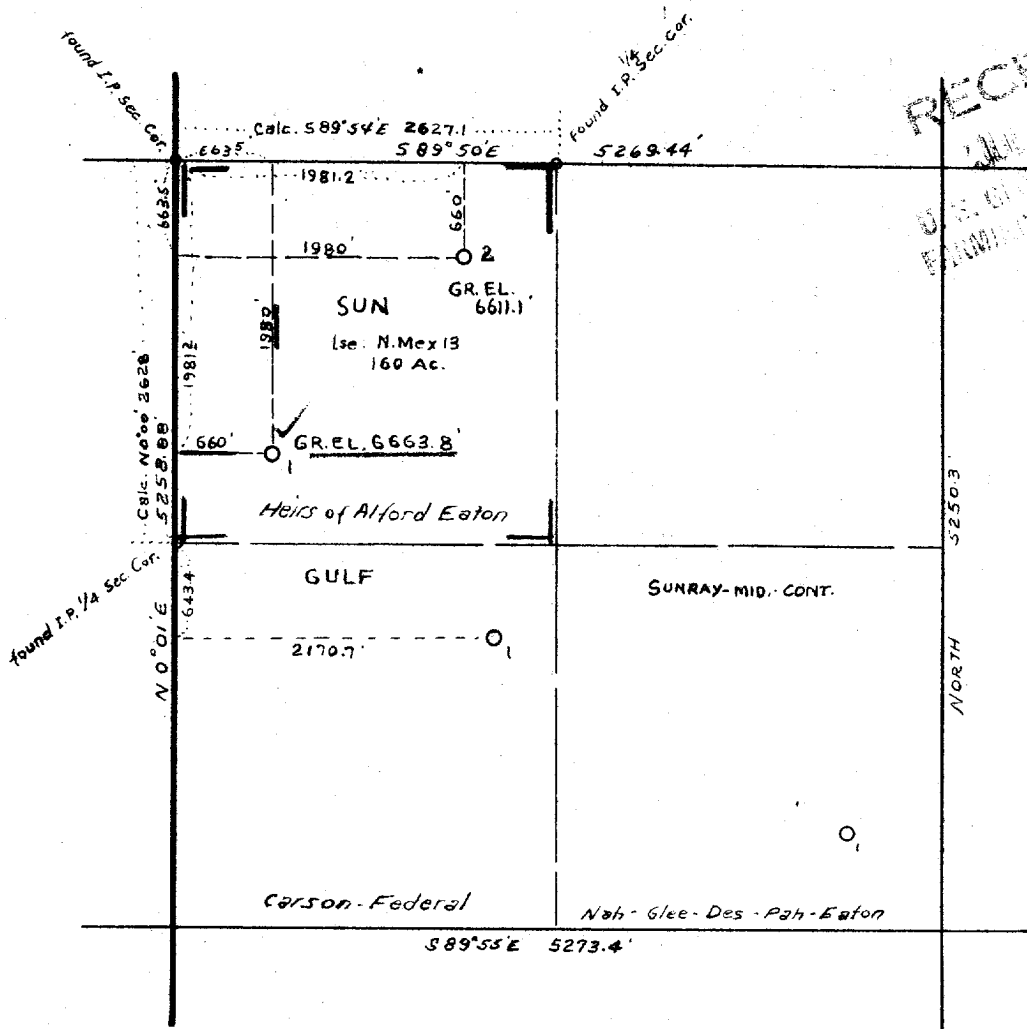

RECEIVED
JUL 8 1957
U.S. GEOLOGICAL SURVEY
FARMINGTON, NEW MEXICO

Mean Magnetic
Declination Assumed
13°45'

This is to certify that this plat
was prepared from field notes of
actual survey made by me and that
the same is true and correct to the
best of my knowledge and belief.
Date surveyed: 6-1-57

Signed: *Robert L. Hawes*

Colo. Res. No. 2186



SUN OIL CO.

LEASE N.MEX 13
HEIRS OF ALFRED EATON
160 AC.
No. 1 SW NW
SEC 30 T.25 N. R.10 W.
SAN JUAN CO.
NEW MEXICO

SCALE 4"=1 MILE 7-1-57

NEW MEXICO OIL CONSERVATION COMMISSION
Well Location and Acreage Dedication Plat

Section A.

Date July 3, 1957

Serial No.

Operator Sun Oil Company Lease Heirs of Alfred Eaton - 14-20-603-1304
Well No. 1 Unit Letter E Section 30 Township 25 N Range 10 W 6 NMPM
Located 660 Feet From West Line, 1980 Feet From North Line
County San Juan G. L. Elevation 6663.8 Dedicated Acreage 160 Acres
Name of Producing Formation Gallup Pool Bisti Lower Gallup

1. Is the Operator the only owner* in the dedicated acreage outlined on the plat below?
Yes _____ No X _____.
2. If the answer to question one is "no," have the interests of all the owners been consolidated by communitization agreement or otherwise? Yes _____ No X _____. If answer is "yes," Type of Consolidation _____
3. If the answer to question two is "no," list all the owners and their respective interests below:

Owner	Land Description
<u>Sun Oil Company</u>	<u>5/8 of 160 acres (60%)</u>
<u>Anderson-Prichard</u>	<u>2/8 " "</u>
<u>Arrowhead Exploration</u>	<u>1/8 " "</u>

RECEIVED
JUL 5 1957
U.S. GEOLOGICAL SURVEY
NEW MEXICO
FARMINGTON (S. 30)

Section B

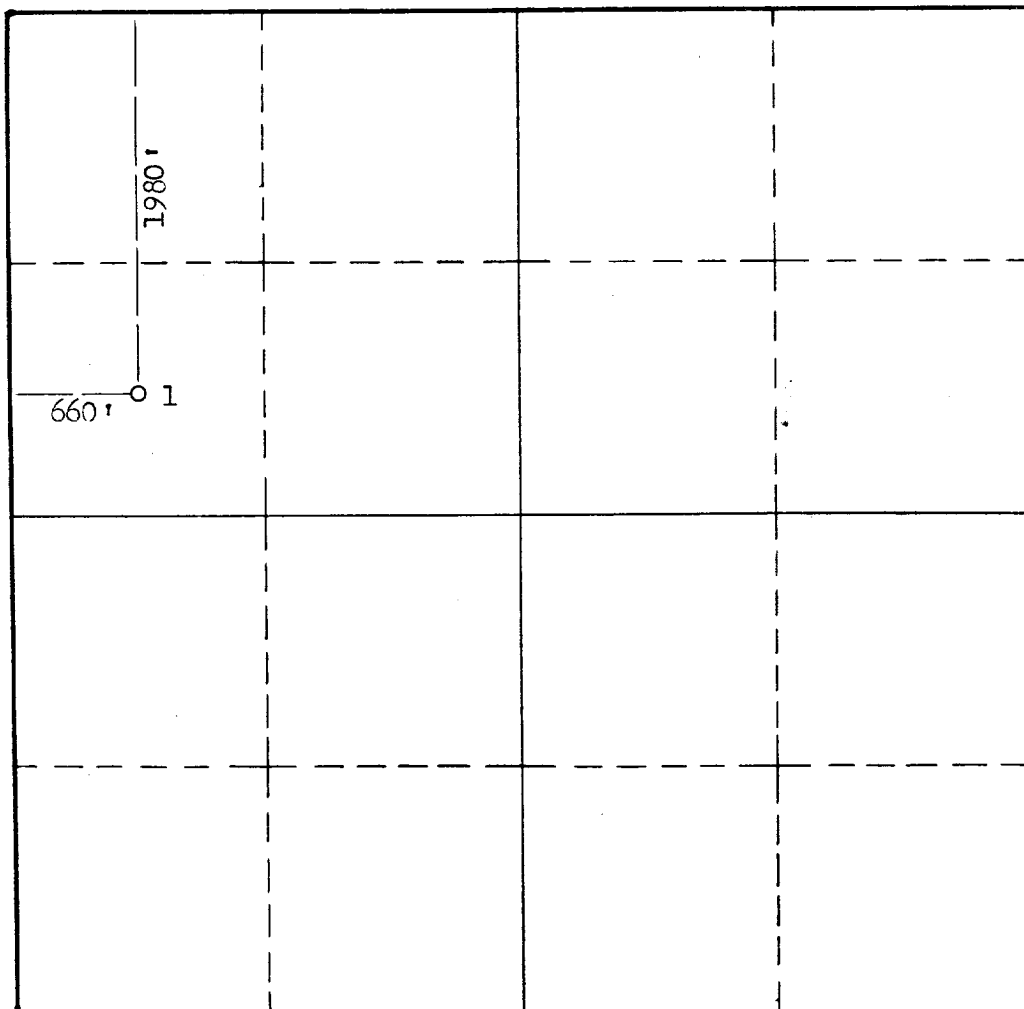

This is to certify that the information in Section A above is true and complete to the best of my knowledge and belief.

Sun Oil Company

(Operator)
J. B. CAMPBELL
DIVISION PRODUCED BY

(Representative)
P. O. Box 1798
Denver 1, Colorado
Address

This is to certify that the well location shown on the plat in Section B was plotted from field notes of actual surveys made by me or under my supervision and that the same is true and correct to the best of my knowledge and belief.

Date Surveyed 6-27-57

Robert H. Howes
Registered Professional
Engineer and/or Land Surveyor.

Certificate No. 2186 (Colo.)

(See instructions for completing this form on the reverse side)

INSTRUCTIONS FOR COMPLETION:

1. Operator shall furnish and certify to the information called for in Section A.
2. Operator shall outline the dedicated acreage for both oil and gas wells on the plat in Section B.
3. A registered professional engineer or land surveyor registered in the State of New Mexico or approved by the Commission shall show on the plat the location of the well and certify this information in the space provided.
4. All distances shown on the plat must be from the outer boundaries of Section.
5. If additional space is needed for listing owners and their respective interests as required in question 3, Section A, please use space below

OIL CONSERVATION COMMISSION		
AZTEC DISTRICT OFFICE		
No. Copies Received <u>2</u>		
DISTRIBUTION		
	NO. FURNISHED	
Operator		
Santa Fe	<u>1</u>	
Proration Office		
State Land Office		
U. S. G. S.		
Transporter		
File	<u>1</u>	<input checked="" type="checkbox"/>

* "Owner" means the person who has the right to drill into and to produce from any pool and to appropriate the production either for himself or for himself and another. (65-3-29 (e) NMSA 1953 Comp.)